Sunset

The Magazine of Western Living

1981 Index

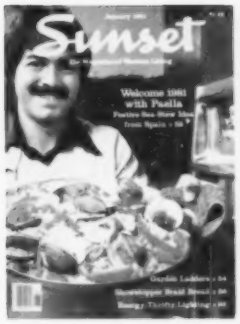

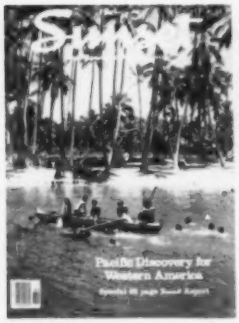

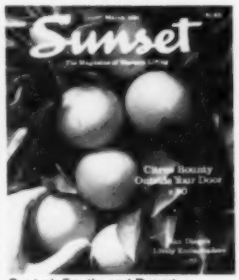

Central, South, and Desert editions had this cover; North had a front-yard patio in Seattle

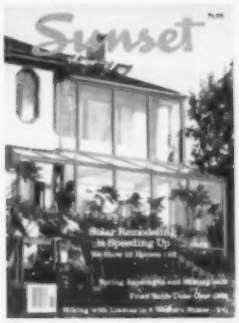

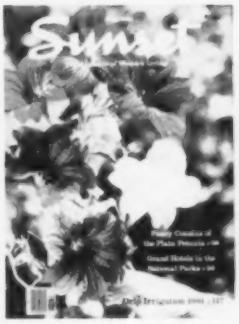

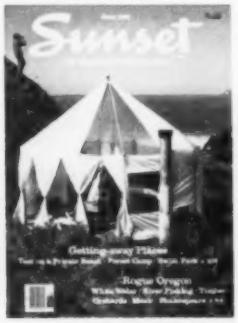

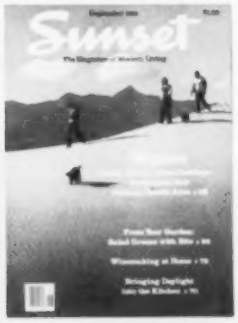

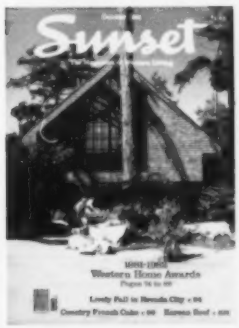

Western Gardening and Landscaping

- Flowers, shrubs, trees
- Lawns and lawn care
- Vegetables and fruits
- Landscape planning
- Container gardening
- Patios, fences, pools
- Monthly garden guides

Western Cooking and Entertaining

- Meal planning ideas
- Menus
- Foreign cookery
- Barbecuing • Baking
- Seasonal foods

Western Building, Remodeling, Crafts

- Houses and house plans
- Remodeling ideas
- Cabins, vacation houses
- Woodworking • Crafts
- Christmas ideas

Western and Worldwide Travel

- Western vacations
- Weekend trips
- Boating • Skiing
- Fishing • Camping
- Foreign travel

Environment and Environmental Action

- Community projects
- Nature
- Open space preservation

Sunset

THE MAGAZINE OF WESTERN LIVING

INDEX TO ALL EDITIONS • JANUARY 1981 TO DECEMBER 1981

Sunset Magazine is published each month in four editions. Because of the climate and other differences, many articles run in only one or two of the four editions. You can tell which edition of *Sunset* you read by looking at the contents page of the magazine. At the upper left corner you will see the name of the edition:

Northwest edition for readers in Alaska, Washington, Oregon, Idaho, Montana, and Wyoming.

Central edition for readers in northern and central California, northern Nevada, Utah, and Colorado.

Southern California and Hawaii edition for readers in coastal Southern California and Hawaii.

Desert edition for readers in southeastern California, southern Nevada, Arizona, and New Mexico.

In the index listing, N denotes Northwest edition; C, Central edition; S, Southern California edition; and D, Desert edition. The word "all" tells you that an article has appeared the same month and page in all four editions. Index listings are written as follows: May 76 N, C (May, page 76, Northwest and Central editions).

TABLE OF CONTENTS FOR THIS INDEX

Letters from Sunset 2

Travel 2

Environment and Environmental Action 9

Building and Remodeling 10

Outdoor Building 13

Workshop and Craft Projects 14

Home Management 15

Christmas Ideas and Answers 15

Food and Entertaining 15

Gardening and Landscaping 24

Letters from Sunset

The last page of every *Sunset* contains a report from the publisher and the editors on some matter of current interest. These were the subjects covered in 1981:

January: The West's winter weather advantages, Jan 140 all
February: Pacific nations: postwar emergence, Feb 244 all
March: Mediterranean fruit fly dilemma, Mar 220 all
April: Changes in Western housing, Apr 256 all
May: AIA-*Sunset* Western Home Awards program, May 312 all
June: Academic research in *Sunset* articles, June 264 all
July: How *Sunset's* regional editions vary, July 196 all
August: Space-age archeology in the West, Aug 176 all
September: Salmon: Western resource, decline and rehabilitation, Sept 200 all
October: Utility companies: conservation and energy innovations, Oct 288 all
November: Southern California's rich gardening heritage, Nov 304 all
December: "Grizzly Giant:" *Sunset's* Christmas painting, Dec 232 all

Travel

Alaska
Alaskan art, new books, Mar 89 all
Anchorage
  Fur Rendezvous, Jan 37 N, C, 16 S, 40 D
  Iditarod trail sled dog race, Jan 38 N, C, 19 S, 40 D
Cruise choices for 1981, Apr 52 all
Eskimo art, Western states, Mar 4 all
Eskimo art in and from Alaska, Mar 86 all
Juneau area, Mendenhall Glacier, June 61 all
Juneau Icefield, air excursions, June 60 all
Ketchikan, Totem Heritage Center, Aug 24 N, C
Nome, Iditarod trail sled dog race, Jan 38 N, C, 19 S, 40 D
Sitka, summer music festival, May 44 all
Winter carnivals, sporting events, Jan 36 N, C, 16 S, 40 D

Arizona
Bike clubs, Mar 3 D
Casa Grande, Afro-American quilt exhibit, Nov 8 D
County fairs, Apr 6 D

Arizona (contd.)
Flagstaff, Museum of Northern Arizona, photography workshop, Sept 8 D
Grand Canyon National Park
  El Tovar, May 96 all
  Trout fishing, winter, Nov 5 D
Holbrook to Scottsdale Pony Express ride, Jan 6 D
Jerome Historical Center, film festival, play, Aug 4 D
Juneteenth celebrations, June 3 D
Parker Enduro speedboat races, Mar 4 D
Phoenix
  Arizona Highland Games, Mar 6 D
  Art Museum, music-art exhibits, Feb 3 D
  Children's activities, city parks department, Aug 6 D
  Encanto Park, antique carousel, Aug 16 all
  High school band events, Dec 4 D
  Jazz hotline, May 6 D
  Roadrunner Darts Classic, July 8 D
Prescott, Territorial Days, June 52 D
Scottsdale, Culinary Festival, Feb 4 D
Sedona, Memory Lane Opry Theater, July 6 D

Arizona (contd.)
Tempe, Hayden's Ferry Arts and Crafts Fair, Nov 40 D
Tucson
  Adobe homes, seminars for building your own, Feb 4 D
  Arizona-Sonora Desert Museum, saguaro cactus fruit harvest workshops, June 54 D
  Children's activities, city parks department, Aug 6 D
  Festival of the Arts and Crafts Fair, Apr 3 D
  Fiesta de Los Ninos, Oct 6 D
  Great Arizona Bike Ride to Phoenix, Apr 4 D
  Mission San Xavier del Bac, Mar 40 all
  New Kiva Motions Puppet Theater, Dec 6 D
  Tucson Museum of Art
    Fritz Scholder exhibit, May 6 D
    Music-art exhibits, Feb 3 D
  Tucson Winter Classic Horse Show, Feb 6 D
  West University historic home tour, Nov 6 D
  Winter Fourth Avenue Arts and Crafts Fair, Nov 40 D
Yavapai-Apache Visitor Center, near Camp Verde, Sept 7 D

Asia

China, Zhongshan area, one-day visit, Feb P23 all
Hong Kong
  Hong Kong Space Museum, Oct 54 all
  Lantau Island, ferry trip for hike, picnic, Feb P8 all
  Mass transit railway, Mar 58 N, 48b S, D; May 35 C
  Ocean Park, Sept 56 all
  Peng Chau Island, ferry trip for morning tea, Feb P8 all
Indonesia, Bali, temple festivals, Feb P7 all
Japan, ryokan bath experience, Feb P13 all
Korea
  Cuisine, Feb P19 all
  Kyongju, train-bike adventure, Aug 30 N, C; Nov 24 S, D
Malaysia
  Malay Peninsula, new east coast road, Feb P15 all
  Penang Island, Sept 34 all
Singapore to Bangkok, train adventure, Nov 32 all
Taiwan, Lukang, classic Chinese village, Feb P12 all
Thailand
  Bangkok
    Floating markets, Oct 22 S, D; Dec 24 N
    Snake farm, May 90 all
    Weekend market, June 42 all
  Chiang Mai area, elephants, lumber camp workers, Feb P9 all

Beaches and Coasts

California Coastal Access Guide, book review, Nov 34 all
Capitola, Calif., beach bike shuttle, July 36b C
Carlsbad to Del Mar, Calif., along Coast Highway, Sept 38 S, D
Clamming, So. Calif. coast, Dec 48 C, S, D
Clamming, Wash. coast, closed season, Nov 8 N
Clamming, winter, Wash. coast, Oct 21 N
Combing the Coast, book review, Sept 8 C
Crabbing, Ore. north coast bays, Jan 3 N
Exploring the Oregon Coast by Car: A Guide to Special Places and Activities, book review, Apr 6 N
Florence, Ore., area, Harbor Vista Park, July 26 N
Hawaiian Islands, windsurfing, Oct 30 all
Heron Island, Australia, coral reef exploring, Oct 66 all
Laguna Beach, Calif., winter visit, Dec 30 C
Los Angeles Harbor, waterfront walk, June 54d S, D
Monterey Peninsula, Calif.
  Sea otters, where to see, Oct 64 C
  Whale watching, Jan 6 C
Olympia, Wash., tugboat races, Sept 10 N
Olympic Peninsula, Wash., winter adventure, Feb 43 N
Point Richmond, Calif., East Brother Light Station, May 60 C
Port Angeles, Wash., waterfront park, Apr 64 N
Port Townsend, Wash., winter visit, Nov 38 N
San Diego's Embarcadero, Mar 70 all
San Francisco, Thornton State Beach, new beach access, Dec 6 C
San Francisco Bay, guidebooks, Oct 46 all
San Pedro, Calif., Cabrillo Marine Museum, Nov 42 S, D; Dec 48 N
Santa Catalina Island, natural history adventures, June 82 C
Sausalito, Calif., herring harvest, Jan 30 C
Seattle
  Elliott Bay, fishing pier, Oct 42 N
  Oceanographic mini-tours, June 3 N
Swimming events, rough-water, Calif., July 36 C, 36d S, D
Vancouver, B.C., sea-wall promenade walks, June 30 N
Whales, California gray, viewing, excursion boats, Dec 38 S, D

Biking

Belt bag for biker, Aug 80 all
Benicia, Calif., Sept 46 N, C
Bicyclist's Guide to Arizona, book review, June 6 D
Bike clubs, Ariz., N. M., Mar 3 D
Bike Tours in Southern Arizona, book review June 6 D
Buellton to Lompoc, Calif., loop, Aug 36 S, D
Capitola, Calif., beach bike shuttle, July 36b C
Carlsbad to Del Mar, So. Calif., along Coast Highway, Sept 38 S, D
Eugene, Ore., area, Mohawk Road, Sept 7 N
Fremont, Calif., San Francisco Bay National Wildlife Refuge, Aug 4 C
Kyongju, Korea, train-bike adventure, Aug 30 N, C; Nov 24 S, D
Larkspur, Calif., tour, Oct 3 C
Lewiston, Idaho, levees, June 70b C, S, D
Phoenix to Tucson, Great Arizona Bike Ride, Apr 4 D
San Gabriel Mts., So. Calif., West Fork Bike Trail, May 28b S, D
Santa Barbara, new bikeways map, July 5 S
Seattle to Victoria, B.C., on *Princess Marguerite*, bicycle adventure, May 36 N
Tukwila, Wash., area, Interurban Trail, Nov 5 N

Boating

Astoria, Ore., regatta, Aug 4 N
Canyonlands National Park, Utah, Colorado River rafting trips, Aug 38 N, C
Deschutes River, near Bend, Ore., canoe trip, Sunriver resort, June 54b S
Kernville, Calif., whitewater races, Apr 4 S
Oakland, Calif., Lake Merritt, Apr 3 C
Olympia, Wash., tugboat races, Sept 10 N
Parker, Ariz., speedboat races, Mar 4 D
River run picnic, June 102 all
Rogue River, Ore., whitewater float trips, outfitters, June 62 all
Sacramento River, No. Calif., canoe trips, Aug 44 all
Sailboats, chartering, So. Calif., July 34 S, D
San Francisco, Bay Area Marine Institute, boatbuilding classes, July 31 C
San Francisco Bay, boat rentals, Mar 56 C
Seattle, Port anniversary boat tours, Oct 4 N

Book Reviews

Alaskan art, new books, Mar 89 all
Bed and Breakfast West Coast, Aug 4 S
Bicyclist's Guide to Arizona, June 6 D
Bike Tours in Southern Arizona, June 6 D
Birds of Southern California: Status and Distribution, Nov 70 S, D
California Coastal Access Guide, Nov 34 all
Combing the Coast, Sept 8 C
Connoisseurs' Handbook of California Wines, Mar 52 N, 45 C, S, D
Exploring the Oregon Coast by Car, Apr 6 N
Geological guidebooks, Western states, May 64 all
Government Printing Office bookstores, shopping in, Apr 76 all
Great Catalogue Guide, Aug 22 all
Guide to Architecture in Washington State, Oct 6 N
Guide to 11 Tours of Utah Historic Sites and *Historic Buildings Along South Temple Street*, July 6 C
Leo Holub Photographer, Oct 4 C
Los Angeles: 1781-1981, Apr 104 S
Offshore Fishing, Southern California and Baja, Apr 4 S
Oil, So. Calif., three books, Nov 8 S
Pictorial History of Portland, Nov 6 N
Pocket Encyclopedia of California Wines, Mar 52 N, 45 C, S, D
San Francisco Bay guidebooks, Oct 46 all
Sights and Sounds of the Seasons, Mar 4 C
Vancouver Guide Book, Feb 6 N
Volunteer "Vacations" On America's Public Lands, directory, July 8 D

California

Anaheim, Puppet Center, festival, May 3 S
Angeles National Forest, winter hike-camping, Jan 50 S, D
Barstow area
  Calico Early Man Site, Feb 3 S
  Goldstone Tracking Station, NASA, Feb 3 S
Benicia, bike, car tour, Sept 46 N, C
Berkeley
  Bookstores, Jan 3 C; Oct 52 N, 24d S, D
  Food stores, specialty, Shattuck Ave., June 3 C; Nov 55 N, 68 S, D
  Ocean View Design Community, Feb 74 C
  UC carillon concerts, June 54 N
Big Bear, Old Miner's Days, July 6 S
Brea, art in public places, Jan 40 S
Buellton to Lompoc loop trip by bike, car, Aug 36 S, D
Calico Ghost Town, near Barstow, Feb 3 S
California Coastal Access Guide, book review, Nov 34 all
Calistoga, Mar 46 C
Capitola, beach bike shuttle, July 36b C
Carlsbad, I-5 detour, Sept 7 S
Carlsbad to Del Mar along Coast Highway, Sept 38 S, D
Carmel
  Robinson Jeffers' Tor House, June 51 C, S, D
  Teashops, British-style, Dec 26 C
Channel Islands National Park, daily updates, recorded message, Oct 6 S
Cleveland National Forest, Trabuco Ranger District, winter hike-camping, Jan 51 S, D
Colma, Cypress Lawn Cemetery architectural monuments, Oct 22 C
Combing the Coast, book review, Sept 8 C
Corona, Pleasant Peak, firebreak hike, Jan 3 S
Coyote Hills Regional Park, San Francisco Bay Area, nature walks, Apr 6 C
Daggett, Solar One power station, Oct 288 all; Dec 44 all
Del Mar
  Ascot 81, Feb 6 S
  Mount Carmel Ranch, "Day in the Wildwood", May 4 S
Escondido, autumn visit, festivities, Oct 94 S
Flintridge, La Cañada Flintridge Children's Horse Show, May 37 S, D
Fountain Valley, balloon races, Apr 6 S
Fremont, San Francisco Bay National Wildlife Refuge, walking, biking trails, Aug 4 C
Fresno, Kearney Mansion Museum, Victorian Christmas, Dec 56 C, S, D
Fullerton, Youth Science Center, classes, Jan 4 S
Garden Grove, Crystal Cathedral, Dec 50 C, S, D
Gardena, koi show, Feb 6 S
Glendale
  Brand Park, firebreak hike, Jan 3 S
  75th birthday festivities, Oct 6 S
Gold Country towns at Christmas, Dec 38 C
Golden Gate National Recreation Area, Energy Center exhibits, July 8 C
Hayward
  Downtown Japanese garden, Feb 6 C
  Hayward Regional Shoreline Park, June 4 C
  McConaghy Estate, Christmas decorations, Dec 4 C
Henry Cowell Redwoods State Park, Feb 3 C; Oct 24b S, D
Henry W. Coe State Park, winter hike-camping, Jan 50 C
Hollywood
  Assistance League Tearoom, Jan 4 S
  Berwin Entertainment Complex, Feb 32 S, D
Huntington Beach, Bolsa Chica Ecological Reserve, birding, marshing, Oct 50 S, D
Idyllwild, concerts, backpacking, July 58 S, D
Industry, Workman-Temple Historic Landmarks, June 4 S
Inns, bed and breakfast, Jan 36 D
Interstate 5-U.S. 101 links between Los Angeles, San Francisco, June 36 all
Kernville Whitewater Races, Apr 4 S
Kings Canyon National Park
  Lodging, camping, Dec 23 N, 17 C, S, D
  Winter snow fun, Dec 82 all

California (contd.)
Laguna Beach
Dart tournament, Nov 8 S
December visit, Dec 30 C
Lake Tahoe Area
Martis Creek Lake, wild trout fishing, Apr 58 S, D
Snow play areas, Feb 54 all
Larkspur, bike tour, Oct 3 C
Long Beach
Community Garden Fair and Great Zucchini Cook-Off, Aug 6 S
Long Beach Naval Station, ship tours, Apr 40 S, D
Los Altos Hills, Foothill College, Electronics Museum, Apr 66 C, S, D
Los Angeles
Angel exhibit by volunteer help, Mar 28f C, S, D
Art galleries, downtown L.A., Sept 76 S, D
Bicentennial information center, Feb 16 N
Bookstores, art-and-architecture, Nov 30 all
Bus tours, Jan 26 N, S, D; Feb 32 C
California Museum of Science and Industry, children's science classes, Jan 4 S
Chinatown, free walking tours, Aug 20d C, 42 S, D; Oct 40 N
Concerts, chamber music, Nov 78 S, D
Doll Fair, Nov 6 S
Downtown area, activities for children, June 52 S
Garment district, Mar 48b C
Landmarks watercolor exhibit, Mar 4 S
Los Angeles Conservancy, auto awareness celebration, Oct 56 all
Los Angeles County Museum of Art
Great Bronze Age of China exhibit, Apr 50 N, 38 S, D; May 38 C
'60s, '70s art shows, Aug 30 S, D
Los Angeles International Airport, terminal revamping, bus services, Nov 80 all
Los Angeles: 1781-1981, California Historical Society Magazine, Apr 104 S
Los Angeles Photography Center, Mar 48d S, D
Natural History Museum, Colombian gold, emerald exhibit, July 31 S, D
Natural History Museum, Indian crafts and dances, Dec 6 S
O'Melveny Park, Oct 24 S, D
Photographic archives, Apr 104 S
Restaurants, shops, Central, South American, June 74 S, D
UCLA, Philippine art exhibit, Oct 58 S, D
Warehouse shopping, S. Sepulveda Blvd., Apr 3 S
Los Angeles Area
Firebreak hiking, Jan 3 S
Watts, Simon Rodia Towers Jazz Festival, July 6 S
Los Padres National Forest, Sespe Creek area, winter hike-camping, Jan 49 S, D
Map, Caltrans Transportation, Feb 56 all
Map, state road, new, Feb 56 all
Marin County
Inns, bed and breakfast, Jan 36 D
Samuel P. Taylor State Park, hiking, camping, Sept 7 C
Marina del Rey, Old Fashioned Day, July 8 S
Martis Creek Lake, wild trout fishing, Apr 58 S, D
Menlo Park, Allied Arts Guild, Christmas decorations, Dec 4 C
Merced area, Castle Air Force Base, Air Museum, Oct 37 C, S, D
Mineral King, Sequoia National Park, Aug 26 C, S, D
Mission Viejo, Outdoor National Diving Championships, Aug 4 S
Modesto
Great Valley Museum of Natural History, May 55 C
Modesto Junior College, Spring Renaissance Festival, May 55 C
Mojave Desert
East Mojave National Scenic Area, Sept 58 all
Eastern Mojave, group outings, Sept 26 all

California (contd.)
Mojave Narrows Regional Park, bird-watching, Sept 56F S, D
Monterey, posada celebration, Dec 42 C
Monterey Area
Sea otters, where to see, Oct 64 C
Whale watching, Jan 6 C
Monterey State Historic Park, historical adobes, June 4 C
Moraga, Bufano sculptures, Saint Mary's College, Apr 50 C
Mount Diablo State Park, winter hike-camping, Jan 49 C
Music festivals, May 44 all
Nevada City, Gold country Renaissance, Oct 94 C
Newport Bay Ecological Reserve nature walks, Dec 6 S
Newport Beach, California landscape art exhibit, Mar 4 S
Northern California
Carousels, antique, Aug 16 all
Gold Country towns, Christmas festivities, Dec 38 C
Jazz clubs, festivals, Oct 50 C
Portuguese festas, June 30 C
Oakland
Crown Point Press, etched-copper printing, Sept 56b C
Delicatessens, Apr 34 N, C
Downtown, day's outing, July 58 C
Dunsmuir House, Christmas decorations, Dec 4 C
Lake Merritt, activities, Apr 3 C
Portuguese festa exhibit, June 30 C
Ojai, shops, studios, Christmas shopping, Dec 24 S, D
Orange area, Tucker Wildlife Sanctuary, hummingbird watching, Mar 3 S
Pacifica, Sweeney Ridge, San Francisco Bay view hike, Nov 68 C
Pala, Cupeño Indian celebration, May 4 S
Palos Verdes, Portuguese Bend, "Walk on the Wildside", May 4 S
Panamint Springs area, Darwin Falls, Apr 34 S, D
Pasadena
Art Center College of Design, Italian car design show, May 4 S
Pasadena Festival of Arts, May 28 S, D
Wrigley Mansion tours, Feb 4 S
Perris, ballooning, railway museum, Jan 36 S
Pleasanton, Shadow Cliffs Regional Recreation Area, water slide, July 8 C
Point Mugu State Park, winter hike-camping, Jan 50 S, D
Pt. Reyes National Seashore, winter hikes, Dec 23 S, D
Point Richmond, East Brother Light Station, May 60 C
Pomona, Cal Poly, Poly Vue open house, May 60 S, D
Pomona Valley, adobe home tours, Mar 28d S, D
Port Hueneme, Seabee Museum, Nov 48 all
Redwood parks, winter hike-camping, Jan 50 C
Riverside
Art Fun in the Sun, June 4 S
California Museum of Photography, Mar 48d S, D
UC carillon concerts, June 54 N
Sacramento
California State Library, California history treasures, Sept 32 C, 30 S, D
California State Railroad Museum, May 108 C; June 74 N; Sept 56b S, D
Sacramento River, canoe trips, Redding to Colusa, Aug 44 all
Sacramento River Delta, crayfish collecting, July 5 C
Salinas, California International Airshow, Oct 4 C
Samuel P. Taylor State Park, hiking, camping, Sept 7 C
San Bernardino area, Yucaipa Regional Park, Oct 3 S, 6 D

California (contd.)
San Diego
"America's Finest City" festivities, Aug 6 S
Balboa Park, museums, Christmas festivities, Dec 58 all
Dart tournament, Nov 8 S
Embarcadero, downtown waterfront area, Mar 70 all
Gaslamp Quarter, Nov 56 all
Japanese Fair, Friendship Garden preview, June 4 S
Los Penasquitos Canyon, Apr 75 S, D
Old Town State Historic Park, Feb 42 S; Mar 34 D
San Clemente Canyon, Marian Bear Park, Apr 74 S, D
San Diego Natural History Museum, Ansel Adams photography exhibit, Sept 8 S
San Diego Zoo, hummingbirds, Mar 3 S
Tecolote Canyon Park, Apr 74 S, D
San Francisco
Bay Area Marine Institute, boatbuilding classes, July 31 C
California Academy of Sciences
Diving exhibit, Jan 6 C
Maynard Dixon exhibit, June 6 C
California Palace of the Legion of Honor
Animals in art show, Nov 78 C
Pavlova exhibit, Feb 4 C
Concerts, "new music", June 59 C, S, D
Exploratorium, new fun, Nov 44 N, 24 C; Dec 42 S, D
Golden Gate Park
Dutch windmills, Nov 52 C, S, D
Jugglers, watching, learning, Mar 34 C
Sunday concerts, Oct 24 C
Haas-Lilienthal House, Christmas decorations, Dec 4 C
Inns, bed and breakfast, Jan 36 D
Leo Holub Photographer, book review, Oct 4 C
Presidio jogging and ecology trail, Mar 28d C
Russian Hill hike, Jan 16 N, D, 25 C; Feb 16 S
San Francisco International Airport
Glass exhibit, May 6 C
Jet watching, Feb 16 C
San Francisco Museum of Modern Art, German Expressionism exhibit, Feb 6 C
San Francisco State University, de Bellis Roman artifact collection, Sept 25 C
San Francisco Tapestry Workshop, Aubusson weaving, Aug 42 C, 20d S, D; Oct 24 N
Stanford Court Hotel, lunches, May 4 C
Street-light artistry, Oct 70 C
Sunset District, foot-and-bus tours, Apr 46 C
Sutro Library, rare treasures, Sept 32 C, 30 S, D
Teashops, British-style, Dec 24 C
Thornton State Beach, new beach access, Dec 6 C
Trail-courses, two new, May 6 C
San Francisco Bay Area
Boat rentals, Mar 56 C
Boccie, watching, playing, June 52 C
Botanic gardens, spring walks, Mar 3 C, 48 S, D
Computer games, art, four places, Nov 5 C
Coyote Hills Regional Park, nature walks, Apr 6 C
Crayfish collecting, July 5 C
East Brother Light Station, Point Richmond, May 60 C
Guidebooks, Oct 46 all
Hike-camping areas, coastal mountains, Jan 46 C
Historic houses at Christmas, Dec 3 C
San Bruno Mountains, exploring, May 88 C
Sights and Sounds of the Seasons, book review, Mar 4 C
Skiing, children's organized programs, Dec 40 C
Spanish restaurants, May 36 C
Teashops, British-style, Dec 24 C
Treasure Island, World's Fair remnant tours, Feb 44 C, 21 D

California (contd.)
San Francisco Bay National Wildlife Refuge, new walking, hiking trails, Aug 4 C
San Gabriel Mountains, West Fork Bike Trail, May 28b S, D
San Jose
Blacksmith convention, Apr 74 C
Irish dance festival, May 4 C
San Jose Airport, jet watching, Feb 16 C
San Jose area, wine touring, Apr 60 all
San Mateo, Coyote Point Museum, May 3 C
San Miguel
Mission San Miguel Arcángel, Nov 60 all
Rios-Caledonia Adobe, Nov 60 all
San Pedro
Cabrillo Marine Museum, Nov 42 S, D; Dec 48 N
Los Angeles Harbor, waterfront walk, June 54d S, D
San Rafael, Falkirk Community Cultural Center, Oct 42 C
San Rafael Wilderness Area, hiking, camping, May 56 C, S
Santa Ana
Bowers Museum, Pueblo pottery, Sept 8 S
Koi show, Feb 6 S
Santa Barbara
Bed-and-breakfast inns, June 31 S, D
Bikeways, new map, July 5 S
Doll, dollhouse show, Nov 6 S
Photography Hall of Fame, Mar 48d S, D
UC carillon concerts, June 54 N
Santa Barbara area, *Bed and Breakfast West Coast*, guide review, Aug 4 S
Santa Catalina Island, Catalina Island Marine Institute, natural history adventures, June 82 C
Santa Clara, Triton Museum, farming history exhibit, Aug 4 C
Santa Clara Valley, wine-touring south of San Jose, Apr 60 all
Santa Cruz, bakery exploring, Nov 26 C
Santa Cruz area, Henry Cowell Redwoods State Park, Feb 3 C; Oct 24b S, D
Santa Lucia Wilderness Area, hiking, camping, May 56 C, S
Santa Monica
Golden Movement Emporium, Feb 44 S, D
Montana Avenue neighborhood, Aug 3 S
Santa Monica Mountains
Topanga State Park, nature trail, Sept 10 S
Wildflower displays, botanist-led hikes, Apr 4 S
Santa Monica Mountains National Recreation Area
Castro Motorway hike, July 26 S, D
Daily updates, recorded message, Oct 6 S
Paramount, Rocky Oaks Ranches, May 108 S
Santa Ynez Valley, Buellton to Lompoc loop trip by bike or car, Aug 36 S, D
Saratoga, Villa Montalvo, Christmas decorations, Dec 4 C
Sausalito
Herring harvest, viewing, Jan 30 C
Industrial Center Building, artists' open house, Dec 22 C
Walking tour, Sept 38 N, C
Selma, Pioneer Village, Apr 64 C, S, D
Sequoia National Park
Lodging, camping, Dec 23 N, 17 C, S, D
Mineral King, Aug 26 C, S, D
Winter snow fun, Dec 82 all
Shadow Cliffs Regional Recreation Area, Pleasanton, water slide, July 8 C
Sierra National Forest, wilderness entry quotas, Feb 41 C, S, D
Solvang, Danish Days, Sept 8 S
South Fork Kern River, wildlife area, riparian forest, Nov 38 S
Southern California
Bakeries, French-style, June 3 S
Bay-to-L.A. Run, antique car parade, Wilshire Blvd., June 6 S
Bed and Breakfast West Coast, guide review, Aug 4 S
Birds of Southern California: Status and Distribution, book review, Nov 70 S, D

California (contd.)
Southern California (contd.)
Carousels, antique, Aug 17 all
Christmas stores from Santa Barbara to San Diego, Dec 3 S
Clamming, So. Calif. coast, Dec 48 C, S, D
Greek festivals, Sept 32 S, D
Hummingbirds, watching, Mar 3 S
Model glider watching, Mar 4 S
Offshore Fishing, Southern California and Baja, book review, Apr 4 S
Oil, So. Calif., three books, Nov 8 S
Oil exhibits, Oct 38 S, D
Planetarium programs, May 38 S, D
Puppet theater, Aug 25 S, D
Sailboats, chartering, July 34 S, D
Shakespeare-related events, Oct 70 S, D
Tea rooms, Nov 5 S
Theater organs, concerts, Feb 74 S, D
Victorian Christmas, 11 historic houses, Dec 30 S, D
Stanford
Hoover Tower, carillon concerts, June 54 N
Leo Holub Photographer, book review, Oct 4 C
Sunnyvale, Patent Information Clearinghouse, Nov 28 C, S, D
Sunol Regional Wilderness, winter hike-camping, Jan 50 C
Sunol Valley Golf and Grass Ski Resort, Nov 8 C
Sutter Creek, Sourdough Days, Sept 10 C
Thousand Oaks, Conejo Valley Arboretum and Botanic Garden, Nov 46 S, D
Topanga State Park
New nature trail, Sept 10 S
Pacific Palisades, firebreak hike, Jan 3 S
Tuolumne, Westside and Cherry Valley Railway, June 54 C; Aug 34 S, D
Upland, Pomona Valley Air Fair, Jan 3 S
Vacaville, scarecrow competition, Oct 6 C
Vallejo, exploring, Oct 38 C
Venice
Browsing, Mar 46 S, D
Kite festival, Oct 4 S
Venice Beach Recreation Center Weight Lifting Area, June 54f S, D
Victorville, Hi Country Festival, zoo fundraiser, Sept 56f S, D
Vista, Southwestern Antique Gas and Steam Engine Museum spring show, May 55 S, D
Volunteer programs, city, county parks, July 32 C, S
Walnut Creek, Heather Farms Park, new trail, Mar 6 C
Watercolor societies, No. Calif., Mar 28c C
Whales, California gray, viewing, excursion boats, Dec 38 S, D
Wines, California, two guidebooks, Mar 52 N, 45 C, S, D
Woodland Hills, National Park Service information office, Oct 6 S
Yorba Linda, Fiesta Days' Heritage Tour, Oct 4 S
Yosemite National Park
Ahwahnee, Wawona Hotels, May 95 all
"Grizzly Giant", giant sequoia, Dec 232 all
Yucaipa Regional Park, near San Bernardino, Oct 3 S, 6 D

Camping
Australia's outback, safaris, May 70 all
Beacon Rock State Park, Wash., Oct 37 N
Burro packing, outfitters, June 76 all
California coastal mountain areas, winter hike-camping, Jan 46 C, S, D
East Mojave National Scenic Area, Calif., Sept 62 all
Escondido, Calif., Dixon Lake Recreation Area, Oct 95 S
Florence, Ore., area, Harbor Vista Park, July 26 N
Kings Canyon National Park, Calif., wintertime, Dec 23 N, 17 C, S, D
Marin County, Calif., Samuel P. Taylor State Park, Sept 7 C

Camping (contd.)
Mt. Hood National Forest, Ore., Lost Lake, May 55 N
Olympic Peninsula, Wash., Feb 43 N
Perris, Calif., area, Lake Perris State Recreation Area, Jan 38 S
Rogue River Valley, Ore., June 89 all
San Bernardino, Calif., area, Yucaipa Regional Park, Oct 3 S, 6 D
San Rafael Wilderness Area, So. Calif., May 56 C, S
Santa Cruz, Calif., area, Henry Cowell Redwoods State Park, Feb 3 C; Oct 24b S, D
Santa Lucia Wilderness Area, So. Calif., May 56 C, S
Sequoia National Park, Calif.
Mineral King, Aug 26 C, S, D
Winter visit, Dec 23 N, 17 C, S, D
Yavapai-Apache Visitor Center, central Ariz., Sept 7 D

Canada
Alberta
Banff Festival of the Arts, May 52 all
Banff National Park, Banff Springs Hotel, Chateau Lake Louise, May 97 all
Waterton Lakes National Park, Prince of Wales Hotel, May 97 all
British Columbia
Chilliwack, Minter Gardens, Oct 64 N
Prince Rupert, aerial view, Mount Hayes gondola, June 70 all
Vancouver
Centennial Museum, *Look of Music* exhibit, Jan 30 N, 40 C
Public gardens, Aug 64 N
Sea-wall promenade walks, June 30 N
Vancouver Guide Book, book review, Feb 6 N
Vancouver Public Aquarium, Aug 3 N
Victoria, antique hunting, Nov 23 N, 44C

Central America
Panama, Pacific-Caribbean cruises, canal watching, July 42 all

Colorado
Aspen, Hallam Lake Sanctuary, Nov 66 all
Beaver Creek ski area, Mar 44 N, 48f C, S, D
Carousels, antique, Aug 20 N, 20c C, S, D
Colorado Springs, Opera Festival, Mar 6 C
Denver
Antique shops, S. Broadway, Aug 54 all
Colorado Heritage Center, cowboy display, Jan 4 C
Denver Art Museum, quilt collection, Sept 8 C
Historic Denver tours, Dec 6 C
Museum of Natural History
80th anniversary, Apr 4 C
Kachina doll display, Nov 6 C
National Western Stock Show, Jan 6 C
Golden, Rocky Mountain Highland Games, Aug 6 C
Music festivals, May 46 all
Steamboat Springs, ski run winter ecology tours, Jan 28 all
White River National Forest, trails, lightly used, July 46 all

Cruises and Boat Trips
Columbia Gorge cruises, tours, Apr 33 all
Hong Kong ferry trip, Feb P8, all
Pacific Area, expected fly/cruise boom, Feb 244 all
Pacific cruises from West Coast ports, 1981 choices, Apr 52 all
Panama Canal, Pacific-Caribbean cruises, July 42 all
River rafting, Canyonlands National Park, Utah, Apr 48 S, D
Seattle to Victoria, B.C., on *Princess Marguerite*, bicycle adventure, May 36 N

Europe and Middle East

Belgium
Brussels, covered shopping arcades, Apr 40 N, C, 66b S, D
Covered wagon touring, July 40 all
British gardens, guided tours, Mar 204 N, S, D; May 292 C
England
Cheddar cheese country, Oct 26 all
London, guided walks, Feb 52 all
France, Giverny, Monet garden, Apr 236 all
Italy
Asolo, Venice detour, May 62 C, S, D; June 72 N
Florence, Davanzati Palace, Dec 34 all
Milan, design shop walk, Nov 72 all
Medical care, emergency, July 48 all
Netherlands, covered wagon touring, July 40 all
Scotland, Edinburgh, New Town walk, Jan 42 all
Spain, Montserrat, Mar 68 all
Sweden, Stockholm, floating hostels, Dec 52 all
Switzerland
Swiss National Park, June 56 all
Zermatt, ski hamlet, auto-free, Nov 62 all
Wales, Offa's Dyke Path, hiking, May 84 all

Exhibits and the Arts

Air Fair, Upland, Calif., Jan 3 S
Air show, Salinas, Oct 4 C
Angel exhibit, Los Angeles, Mar 28f C, S, D
Architecture
Adobes, Monterey State Historic Park, Monterey, Calif., June 4 C
Architect art events, Oct 162 all
Crystal Cathedral, Garden Grove, Calif., Dec 50 C, S, D
Falkirk estate, San Rafael, Calif., Oct 42 C
Historic Denver landmark tours, Dec 6 C
Monuments, cemetery, Colma, Calif., Oct 22 C
New Town, Edinburgh, Scotland, Jan 42 all
Park-and-walk tour, Queen Anne Hill, Seattle, Apr 46 N
Portland Victorians at Home 1870 to 1900, June 51 N
Sunset District, San Francisco, Apr 46 C
Workman-Temple Historic Landmarks, Industry, Calif., June 4 S
Art, Alaskan Eskimo, in and from Alaska, Mar 86 all; where to find, Mar 4 all
Art, American Indian, Sacred Circle Gallery, Seattle, Nov 6 N
Art, Capitol Collection, Salem, Ore., Oct 72 N
Art, traditions, celebration, Hispanic, Albuquerque, Aug 3 D
Art Fun in the Sun, Riverside, Calif., June 4 S
Art galleries, downtown Los Angeles, Sept 76 S, D
Art galleries, Gaslamp Quarter, San Diego, Nov 56 all
Art in public places, Brea, Calif., Jan 40 S
Art lectures, shows, Elizabeth Leach Gallery, Portland, Nov 8 N
Arts and Crafts Fair, Hayden's Ferry, Tempe, Ariz., Nov 40 D
Arts and Crafts Fair, Tucson, Nov 40 D
Arts and Crafts Festival, Southwest, Albuquerque, Nov 39 D
Art shows
Animals in art, San Francisco, Nov 78 C
Artists' open house, Sausalito, Dec 22 C
California landscape, Newport Beach, Mar 4 S
Fritz Scholder, Tucson, May 6 D
German Expressionism, San Francisco, Feb 6 C
Los Angeles watercolors, Mar 4 S
Maynard Dixon, San Francisco, June 6 C
Music-art shows, Phoenix, Tucson, Feb 3 D
Oregon School of Arts and Crafts, Portland, Oct 4 N
Philippine exhibit, UCLA, Oct 58 S, D
'60s, '70s art, Los Angeles County Museum of Art, Aug 30 S, D
Western art shows, auctions, Feb 58 all

Exhibits and the Arts (contd.)

Art treasures, Asian, Seattle, Sept 7 N
Artifact collection, Roman, de Bellis, San Francisco, Sept 25 C
Art center, Salt Lake City, Feb 42 C, D; May 88 N
Arts, performing, Nevada City, Calif., Oct 94 C
Auto awareness celebration, Los Angeles, Oct 56 all
Autos, Ascot '81, Del Mar, Calif., Feb 6 S
Ballet, folklórico, Western states, Aug 64 C, S, D
Ballooning rallies, Northwest, July 24 N
Band competitions, high schools, Western states, Oct 44 all, Oct 100 all
Blacksmith convention, San Jose, Calif., Apr 74 C
Boatbuilding classes, San Francisco, July 31 C
Boats, wooden, show, Seattle, July 6 N
Book workshops, Albuquerque, Oct 3 D
Books, rare, California State Library, Sacramento, Sept 32 C, 30 S, D
Books, rare, Sutro Library, San Francisco, Sept 32 C, 30 S, D
Camera workshops, three Southwest, Sept 8 D
Car design show, Pasadena, Calif., May 4 S
Car parade, antique, Wilshire Blvd., Los Angeles, June 6 S
Car show, Fiesta de Los Niños, Tucson, Oct 6 D
Carousels, antique, 25 Western, Aug 16 all
Carousels, preserving, Aug 56 all
Cave painting reproductions, Cabo San Lucas, Baja California, Feb 70 all
China's Bronze Age show, Los Angeles, Apr 50 N, 38 S, D; May 38 C
Colombian gold, emerald exhibit, Los Angeles, July 31 S, D
Computer games, art, San Francisco Bay Area, Nov 5 C
Computers, Pacific Science Center, Seattle, Feb 3 N
Concerts, carillon, June 52 N
Concerts, chamber music, Los Angeles, Nov 78 S, D
Concerts, "new music", San Francisco, June 59 C, S, D
Concerts, summer, Idyllwild, Calif., July 58 S, D
Concerts, Sunday, Golden Gate Park, San Francisco, Oct 24 C
Concerts, theater organ, So. Calif., Feb 74 S, D
Cowboy display, Denver, Jan 4 C
Diving exhibit, San Francisco, Jan 6 C
Doll, dollhouse show, Santa Barbara, Nov 6 S
Doll Fair, Los Angeles, Nov 6 S
Exploratorium, San Francisco, Nov 44 N, 24 C
Fair, Community Garden, and Great Zucchini Cook-Off, Long Beach, Aug 6 S
Fair, Japanese, San Diego, June 4 S
Fair, Old Miner's Days, Big Bear, Calif., July 6 S
Faire, Renaissance, Walla Walla, Wash., Apr 6 N
Fairs, county, Arizona, Apr 6 D
Farming history exhibit, Santa Clara Valley, Santa Clara, Calif., Aug 4 C
Festas, Portuguese, No. Calif., June 30 C
Festival, arts and crafts, Anacortes, Wash., Aug 4 N
Festival, arts and crafts, Tucson, Apr 3 D
Festival, book arts, Santa Fe, Oct 3 D
Festival, culinary, Scottsdale, Ariz., Feb 4 D
Festival, Danish Days, Solvang, Calif., Sept 8 S
Festival, films, play, Jerome, Ariz., Aug 4 D
Festival, international film, Santa Fe, Apr 4 D
Festival, Irish dance, San Jose, Calif., May 4 C
Festival, jazz, Simon Rodia Towers, Los Angeles, July 6 S
Festival, kite, Venice, Calif., Oct 4 S
Festival, Old Fashioned Day, Marina del Rey, Calif., July 8 S
Festival, orienteering, near Cle Elum, Wash., Oct 4 N
Festival, puppet, Anaheim, Calif., May 3 S
Festival, regatta, Astoria, Ore., Aug 4 N
Festival, Renaissance, Modesto, Calif., May 55 C
Festival, seafood and wine, Newport, Ore., Feb 6 N
Festival of Arts, Pasadena, May 28 S, D

Exhibits and the Arts (contd.)

Festivals, Greek, So. Calif., Sept 32 S, D
Festivals, Hawaiian, Feb 46 all
Festivals, music, 15 major Western, May 40 all
Festivals, Paul Bunyan Day, Oktoberfest, Angel Fire, N. M., Sept 8 D
Festivals, temple, Bali, Feb P7 all
Festivals, wine, Portland area, June 4 N
Festivals, winter carnivals, Alaska, Jan 36 N, C, 40 D
Fiddlers' contest, near Oregon City, Ore., May 6 N
Fish, koi, shows, So. Calif., Feb 6 S
Folk art, Romanian, Seattle, Dec 6 N
Furniture show, Portland, Feb 4 N
Glass exhibit, San Francisco International Airport, May 6 C
Gliders, model, watching, So. Calif., Mar 4 S
Graffiti, fired-in-brick, Woodburn, Ore., Public Library, Oct 50 N
Hawaii's cultural heritage, discovering, Feb P3 all
Horse show, Flintridge, Calif., May 37 S, D
Horse show, Tucson, Feb 6 D
Horses, Arabian, U.S. National Championships, Albuquerque, Oct 4 D
House tours
Adobe homes, Pomona Valley, Calif., Mar 28d S, D
Heritage Tour, Yorba Linda, Calif., Oct 4 S
Historic homes, Tucson, Nov 6 D
Historic structures, Glendale, Calif., Oct 6 S
Robinson Jeffers' Tor House, Carmel, Calif., June 51 C, S, D
Wrigley Mansion, Pasadena, Feb 4 S
Indian celebration, Pala, Calif., May 4 S
Indian crafts, Natural History Museum of Los Angeles County, Dec 6 S
Indian crafts, Millicent Rogers Museum, Taos, N. M., July 5 D
Indian craftsmen, dancers, Mission San Xavier del Bac, Tucson, Mar 40 all
Indian storyteller figures, N. M., Apr 45 S, D
Jazz clubs, festivals, No. Calif., Oct 50 C
Jazz hotline, Phoenix, May 6 D
Jet watching, San Francisco Bay Area, Feb 16 C
Jugglers, San Francisco, Mar 34 C
Juneteenth celebrations, Ariz., June 3 D
Kachina doll display, Denver Museum of Natural History, Nov 6 C
Lincoln memorabilia, Spokane, Feb 4 N
Museum, Air, near Merced, Calif., Oct 37 C, S, D
Museum, Benton County Historical, Willamette Valley, Ore., Nov 28 N
Museum, Cabrillo Marine, San Pedro, Calif., Nov 42 S, D; Dec 48 N
Museum, Coyote Point, San Mateo, Calif., May 3 C
Museum, Electronics, Los Altos Hills, Calif., Apr 66 C, S, D
Museum, Fort Dalles, Wash., Feb 32 N
Museum, Great Valley, of Natural History, Modesto, Calif., May 55 C
Museum, National Air and Space, Washington, D.C., Jan 44 all
Museum, Natural History, Denver, Apr 4 C
Museum, Nevada State, Carson City, July 26 C, 25 S, D
Museum, Railroad, Sacramento, May 108 C; June 74 N; Sept 56b S, D
Museum, railway, Perris, Calif., Jan 36 S
Museum, Seabee, Port Hueneme, Calif., Nov 48 all
Museum, Southwestern Antique Gas and Steam Engine, Vista, Calif., May 55 S, D
Museum, Space, Hong Kong, Oct 54 all
Museum, Virginia & Truckee Railroad, Carson City, Nev., July 26 C, 25 S, D
Museums, Balboa Park, San Diego, Christmas festivities, Dec 58 all
Museums, Hawaiian, Feb 46 all
Museums, Klamath Falls, Ore., Oct 58 N
Music, Christmas, Crystal Cathedral, Garden Grove, Calif., Dec 50 C, S, D
Music-art exhibits, Phoenix, Tucson, Feb 3 D
Music festival, Corvallis, Ore., July 6 N

Exhibits and the Arts (contd.)
Music Festival, June Chamber, Albuquerque, June 6 D
Music instrument exhibition, Vancouver, B.C., Jan 30 N, 40 C
Musical, Oregon Repertory Theatre, Eugene, July 38 all
Nature Center, Cascade, Washington Park Zoo, Portland, May 4 N
Oil exhibits, So. Calif., Oct 38 S, D
Opera, Farmington, N. M., May 4 D
Opera Festival, Colorado Springs, Mar 6 C
Patent Information Clearinghouse, Sunnyvale, Calif., Nov 28 C, S, D
Pavlova exhibit, San Francisco, Feb 4 C
Photographic archives, Los Angeles, Apr 104 S
Photography centers, So. Calif., Mar 48d S, D
Photography exhibition, Ansel Adams, San Diego, Sept 8 S
Planetarium programs, So. Calif. May 38 S, D
Pottery, Pueblo, Santa Ana, Calif., Sept 8 S
Printing, etched-copper, Crown Point Press, Oakland, Calif., Sept 56b C
Puppet theater, So. Calif., Aug 25 S, D
Quilt exhibit, Afro-American, Casa Grande, Ariz., Nov 8 D
Quilt show, Hailey, Idaho, June 6 N
Quilts, Denver Art Museum, Sept 8 C
Railfair '81, Sacramento, May 10 C
Scarecrow Competition, Vacaville, Calif., Oct 6 C
Scottish highland games, Phoenix, Mar 6 D
Sculpture court, Portland Art Museum, May 60 N
Sculpture show, outdoor, near Santa Fe, July 32 D
Sculptures, Bufano, Moraga, Calif., Apr 50 C
Shakespeare-related events, So. Calif., Oct 70 S, D
Shakespearean Festival, Ashland, Ore., June 87 all
Ship tours, Long Beach Naval Station, Apr 40 S, D
Street-light artistry, San Francisco, Oct 70 C
Tapestry weaving, Aubusson, San Francisco, Aug 42 C, 20d S, D; Oct 24 N
Television station tours, Portland, Seattle, Apr 3 N
Theater, Memory Lane Opry, Sedona, Ariz., July 6 D
Theater companies, Seattle, Jan 50 N
Totem Heritage Center, Ketchikan, Alaska, Aug 24 N, C
Watercolor societies, No. Calif., Mar 28c C
World's Fair remnant tours, Treasure Island, San Francisco Bay, Feb 44 C, 21 D

Fishing
Catch-and-release procedures, July 55 all
Clamming, So. Calif. coast, Dec 48 C, S, D
Clamming, winter, Wash. coast, Oct 21 N; Nov 8 N
Crabbing, Oregon's north coast bays, Jan 3 N
Crayfish, Sacramento River Delta, San Francisco Bay Area, July 5 C
Herring harvest, Sausalito, Calif., Jan 30 C
Navajo Lake State Park, N. M., May 3 D
Offshore Fishing, Southern California and Baja, book review, Apr 4 S
Salmon "ranching," migration, Sept 200 all
San Bernardino, Calif., area, Yucaipa Regional Park, Oct 3 S, 6 D
Seattle, Elliott Bay, fishing pier, Oct 42 N
Steelhead, Oregon coastal rivers, Feb 41 N
Trout, Fall Creek, Ore., Nov 68 N
Trout, Lost Lake, Mt. Hood, Ore., May 55 N
Trout, salmon, Rogue River, Ore., June 89 all
Trout, Silver Creek Preserve, Idaho, Sept 8 N
Trout, steelhead, Henry Cowell Redwoods State Park, near Santa Cruz, Calif., Feb 3 C
Trout, Wapiti Valley, Wyo., Sept 46 S, D
Trout, wild, Martis Creek Lake, Lake Tahoe area, Apr 58 S, D
Trout, winter, Grand Canyon National Park, Ariz., Nov 5 D
Trout, Yellowstone country, May 74 all

Hawaii
Cruise choices for 1981, Apr 52 all
Cultural heritage, discovering, Feb P3 all
Honolulu
Diamond Head Crater hike for views, Nov 55 C, S, D; Dec 56 N
Falls of Clyde, square-rigger, Mar 36 all
Lei makers, June 68 all
Maui, Lahaina, *Carthaginian*, square-rigger, Mar 36 all
Oahu, Waimea Falls Park, Hawaiian Games Site, Sept 42 all
Old Hawaii, rediscovering, Feb 46 all
Windsurfing, watching, schools, Oct 30 all

Hiking
Auburn, Wash., area, Stuck River, Feb 21 N
Burro packing, outfitters, June 76 all
California coastal mountain areas, winter hike-camping, Jan 46 C, S, D
Cascade Mts., Ore., the Menagerie, June 82 N
Cascade Mts., Wash., Skyline Divide, Aug 42 N
Columbia River, Wash., Beacon Rock State Park, Oct 37 N
Cougar Lakes area, Wash., July 58 N
Crater Lake, Ore., Llao Rock climb for views, June 58 N; July 34 C, 36b S, D
Del Mar, Palos Verdes, Calif., fund-raising nature walks, May 4 S
Des Moines, Wash., Barnes Creek, Apr 4 N
East Mojave National Scenic Area, Calif., cross-country hiking, Sept 62 all
Fall Creek, Ore., forest walk, Nov 68 N
Fremont, Calif., San Francisco Bay National Wildlife Refuge, Aug 4 C
Honolulu, Diamond Head Crater hike for views, Nov 55 C, S, D; Dec 56 N
Idyllwild, Calif., San Jacinto Mts., July 58 S, D
Llamas, back-country trail mates, Apr 100 all
Los Angeles, O'Melveny Park, Oct 24 S, D
Los Angeles area, firebreak hiking, Jan 3 S
Marin County, Calif., Samuel P. Taylor State Park, Sept 7 C
Mount Rainier National Park, Wash., Ohanapecosh River hikes, May 3 N
Offa's Dyke Path, Wales, May 84 all
Pacifica, Calif., Sweeney Ridge, San Francisco Bay view, Nov 68 C
Pt. Reyes National Seashore, four winter hikes, Dec 23 S, D
Portland, Marquam Hill, new trails in Forty Mile Loop, Mar 3 N
Renton, Wash., Cedar River Trail, Apr 74 N
Rogue River Valley, Ore., June 89 all
San Diego, wild park canyons, Apr 74 S, D
San Francisco
Presidio jogging and ecology trail, Mar 28d C
Russian Hill, Jan 16 N, D, 25 C; Feb 16 S
San Francisco Bay Area
Coyote Hills Regional Park, Apr 6 C
San Bruno Mountain, May 88 C
San Rafael Wilderness Area, So. Calif., May 56 C, S
Santa Cruz, Calif., area, Henry Cowell Redwoods State Park, Feb 3 C; Oct 24b S, D
Santa Lucia Wilderness Area, So. Calif., May 56 C, S
Santa Monica Mts., Calif., wildflowers, Apr 4 S
Santa Monica Mountains National Recreation Area, So. Calif., July 26 S, D
Sequoia National Park, Calif., Mineral King, Aug 26 C, S, D
Sierra National Forest, Calif., wilderness entry quotas, Feb 41 C, S, D
Skagit Wildlife Recreation Area, Wash., Mar 34 N
Snoqualmie Pass area, Wash., new hike loops, July 36 N
Swiss National Park, St. Moritz area, June 56 all
Topanga State Park, So. Calif., Sept 10 S
Trail-building volunteers, Aug 62 all
Tukwila, Wash., area, interurban trail, Nov 5 N
Vancouver, B.C., sea-wall walks, June 30 N
Walnut Creek, Calif., Heather Farms, Mar 6 C
Washington trail information, June 6 N
White River National Forest, Colo., July 46 all

Idaho
Coeur d'Alene Lake, exploring east side, June 28 N
Dworshak Dam, north of Orofino, July 31 N
Hailey, quilt show, June 6 N
Lewiston, Levee Parkway, jogging, biking, June 70b C, S, D
Orofino area, Dworshak Dam, July 31 N
Silver Creek Preserve, blue-ribbon trout fishing, Sept 8 N
Sun Valley to Stanley, cross-country ski centers, Feb 62 all

Indians
Chaco Culture National Historical Park, N. M., ancient ruins, May 100 all
Denver Museum of Natural History, kachina doll display, Nov 6 C
Ketchikan, Alaska, Totem Heritage Center, Aug 24 N, C
Klamath Falls, Ore., three museums, Oct 58 N
Los Angeles, National History Museum, crafts and dances, Dec 6 S
Pala, Calif., Indian celebration, May 4 S
Santa Ana, Calif., Pueblo pottery, Sept 8 S
Seattle
Gallery of American Indian art, Nov 6 N
Indian legend retellings, Jan 4 N
Storyteller figures, seeing, shopping for, N. M., Apr 45 S, D
Taos, N. M., Millicent Rogers Museum, July 5 D
Tucson
Mission San Xavier del Bac, Papago craftsmen, dancers, Mar 40 all
Saguaro cactus fruit harvest workshops, June 54 D
Yavapai-Apache Visitor Center, central Ariz., Sept 7 D

Mexico
Baja California
Cabo San Lucas, cave painting reproductions, Feb 70 all
Offshore Fishing, Southern California and Baja, book review, Apr 4 S
Chihuahua to Los Mochis, rail adventure, Apr 68 all
Cruise choices for 1981, Apr 52 all
Michoacán
Feature article, Nov 94 all
Transportation from Mexico City, Guadalajara, Nov 88 all

Miscellaneous
Amtrak in the West, June 44 all
Auto transporting, inexpensive one-way trips, June 34 all
Cameras, clearing Customs, Sept 54 all
Cameras, 35mm compact, Sept 50 all
Carousels, Western, preserving, Aug 56 all
Christmas stores from Santa Barbara to San Diego, Dec 6 S
Christmas tree farms in Northwest, Dec 4 N
Equestrian rest area, near Salem, Ore., July 8 N
Exercise-to-music programs, Oct 60 all
Games for armchair travelers, Dec 66 all
Government Printing Office bookstores, shopping in, Apr 76 all
Knives, pocket, Dec 60 all
Mail ordering, new guide, Aug 22 all
Malaria risk in tropic travel, Mar 54 all
Medical care, foreign countries, July 48 all
Passports, visa information, Mar 62 all
Photographs from satellites, Mar 32 all
Volunteer "Vacations" on America's Public Lands, directory, July 8 D

Montana
Glacier National Park, Lake McDonald Lodge, Many Glacier Hotel, May 96 all
Glacier Park Lodge, May 96 all
Missoula, University of Montana, carillon concerts, June 54 N

National Parks and Monuments

(Abbreviations: N.H.P.: National Historical Park; N. M.: National Monument; N.P.: National Park; N.R.A.: National Recreation Area; N.S.A.: National Scenic Area)

Canyonlands N.P., Utah
  Improved services, rafting trips, Apr 48 S, D
  Visiting by car, horse, 4-wheel, Aug 34 N, C
Chaco Culture N.H.P., New Mexico
  Ancient ruins, May 100 all
  Archeological discoveries, Aug 176 all
Channel Islands N.P., Calif., daily updates, recorded message, Oct 6 S
Crater Lake N.P., Ore., Llao Rock climb for views, June 58 N; July 34 C, 36b S, D
East Mojave N.S.A., Calif., Sept 58 all
Golden Gate N.R.A., San Francisco Bay Area Energy Center exhibits, July 8 C
Grand Canyon N.P., Ariz., trout fishing, winter, Nov 5 D
Kings Canyon N.P., Calif.
  Lodging, camping, Dec 23 N, 17 C, S, D
  Winter fun, Dec 82 all
Mount Rainier N.P., Wash., Ohanapecosh River hikes, May 3 N
National Park hotels, eleven, May 92 all
National Parks' information office, Woodland Hills, Calif., Oct 6 S
Santa Monica Mountains N.R.A., Calif.
  Castro Motorway hike, July 26 S, D
  Daily updates, recorded message, Oct 6 S
  Paramount, Rocky Oaks Ranches, May 108 S
Sequoia N.P., Calif.
  Lodging, camping, Dec 23 N, 17 C, S, D
  Mineral King, Aug 26 C, S, D
  Winter fun, Dec 82 all
Yellowstone N.P., Wyo., trout fishing country, May 74 all
Yosemite N.P., Calif., "Grizzly Giant", giant sequoia, Dec 232 all

Nevada

Basque restaurants, Nov 38 C
Carson City
  Nevada State Museum, July 26 C, 25 S, D
  Virginia & Truckee Railroad Museum, July 26 C, 25 S, D
Hoover Dam, touring, Feb 74 N; Mar 34 S
Lake Mead, touring, Feb 74 N; Mar 34 S
Lake Tahoe area, snow play areas, Feb 54 all
Virginia City, winter visit, Feb 34 all

New Mexico

Albuquerque
  Arabian and Half-Arabian U.S. National Championships, Oct 4 D
  Center for the Book, workshops, Oct 3 D
  Children's activities, city parks, Aug 6 D
  Feria Artesana, Hispanic art, Aug 3 D
  Fiesta Encantada, Dec 3 D
  June Chamber Music Festival, June 6 D
  Poster contest, Dec 4 D
  Southwest Arts and Crafts Festival, Nov 39 D
Angel Fire, Paul Bunyan Day, Oktoberfest, Sept 8 D
Bike clubs, Mar 3 D
Bisti Badlands, fossil, coal-rich area, Oct 92 D
Carousels, antique, Aug 20 N, 20c C, S, D
Chaco Culture National Historical Park
  Ancient ruins, May 100 all
  Archeological discoveries, Aug 176 all
Farmington, Four Corners Opera, May 4 D
Fort Sumner, Old Fort Days, June 4 D
Indian storyteller figures, Apr 45 S, D
Music festivals, May 48 all
Navajo Lake State Park, fishing, May 3 D
Santa Fe
  Book Arts Festival, Oct 3 D
  Camera workshops, Sept 8 D
  International Film Festival, Apr 4 D
Santa Fe area, outdoor sculpture show, Shidoni, July 32 D
Skiers' information packet, Jan 4 D
Taos, Millicent Rogers Museum, native American crafts, July 5 D

Oregon

Amity Vineyards, Summer Solstice Wine Festival, June 4 N
Ashland, Oregon Shakespearean Festival, June 87 all
Astoria Regatta, Aug 4 N
Bend area, Deschutes River canoe trip, June 54b S
Carousels, antique, Aug 20 N, 20c C, S, D
Cascade Mountains
  Huckleberry picking, Aug 26 N
  Menagerie, hiking challenge, east of Albany, June 82 N
Columbia Gorge
  Cruises, tours, Apr 33 all
  Exploring by car, bus, train, Apr 94 all
Corvallis
  Festival Corvallis, July 6 N
  Oregon State University, McDonald Forest, nature trail, Oct 70 N
Cow Creek Canyon Road, southwest Ore., Oct 58 C
Crabbing, north coast bays, Jan 3 N
Crater Lake National Park, Llao Rock climb for views, June 58 N; July 34 C, 36b S, D
Deschutes River canoe trip, June 54b S
Eagle Point, Butte Creek Mill, Aug 28 N
Eugene
  Fifth Street Public Market, Dec 26 N
  Oregon Repertory Theatre musical, downtown mall, July 38 all
  Senior Crafts Gift House, Nov 8 N
  Willamette Science and Technology Center planetarium, Christmas show, Dec 6 N
Eugene area bike tour, Mohawk Road, Sept 7 N
Eugene to Portland by train, Jan 16 C; Mar 58 S, D
Exploring the Oregon Coast by Car, book review, Apr 6 N
Fall Creek, national recreational trail, Nov 68 N
Florence area, Harbor Vista Park, July 26 N
Gaston area, Elk Cove Vineyards, festival, June 4 N
Glendale area, Cow Creek Canyon Road, loop detour, May 62 N
Harbor Vista Park, north of Florence, July 26 N
Jacksonville
  Peter Britt Music Festival, May 52 all
  Reborn gold town, June 88 all
Klamath Falls, three museums, Oct 58 N
Medford
  Bear Creek Store, Jan 40 N
  Recreational activity base, June 87 all
Mount Hood National Forest
  Cross-country ski trails, Feb 30 N
  Lost Lake, May 55 N
Newport, seafood and wine festival, Feb 6 N
Oakland, May 33 N
Oregon City area, old-time fiddlers' contest, May 6 N
Portland
  Bridge watching, walking, Oct 92 N
  Elizabeth Leach Gallery, contemporary art lectures, shows, Nov 8 N
  Marquam Hill, new trails, Mar 3 N
  Oregon School of Arts and Crafts, anniversary art exhibit, Oct 4 N
  Pictorial History of Portland, book review, Nov 6 N
  Portland Art Museum, sculptures, May 60 N
  Portland Victorians at Home 1870 to 1900, exhibit, June 51 N
  Television station tours, Apr 3 N
  Washington Park Zoo, Cascade Nature Center, May 4 N
  Western Forestry Center, Wood Furniture Show, Feb 4 N
Portland area, Mount St. Helens air charter flights, Aug 53 all
Portland to Eugene by train, Jan 16 C; Mar 58 S, D
Riddle area, Cow Creek Canyon Road, loop detour, May 62 N
Rogue River, rooster contest, June 88 all
Rogue River float trips, outfitters, June 62 all
Rogue River Valley, June 84 all
Salem, Capitol Art Collection, Oct 72 N

Oregon (contd.)

Salem area
  Factories, historic, Dec 38 N
  Santiam Safety Rest Area for horses, July 8 N
Steelheading, coastal rivers, Feb 41 N
The Dalles, Fort Dalles Museum, Feb 32 N
The Dalles area, Goodnoe Hills wind generation site, Sept 44 all
Willamette Valley, Benton County Historical Museum, Nov 28 N
Wilsonville area, Magness Tree Farm, Nov 26 N
Woodburn Public Library, fired-in-brick graffiti, Oct 50 N

Pacific Area

Australia
  Garden idea collecting, Feb P21 all
  Heron Island, coral reef exploring, Oct 66 all
  Outback camping safaris, May 70 all
Cruise choices for 1981, Apr 52 all
Fiji Islands, village life, Feb P11 all
New Zealand, wine-growing regions, Feb P16 all
Pacific Area, expected fly/cruise boom, Feb 244 all
Pacific region special report, Feb P1 all
Philippine Islands, Iloilo, Panay Island, exploring, Feb P24 all
Tahiti, pareu, traditional costume, Feb P17 all

Skiing

Cascade Mts., Wash., east of crest, cross-country touring centers, Jan 46 N
Children's organized programs, groups, San Francisco Bay Area, Dec 40 C
Grass skiing, Sunol, Calif., Nov 8 C
Kings Canyon National Park, Calif., Dec 82 all
Mount Hood, Ore., cross-country, Feb 30 N
New Mexico information packet, Jan 4 D
Public transportation to West's large resorts, Jan 32 all
Sequoia National Park, Calif., Dec 82 all
Snow reports, one-call, Nov 6 C
Steamboat Springs, Colo., winter ecology tours, Jan 28 all
Sun Valley to Stanley, Idaho, cross-country centers, Feb 62 all
Swauk Pass, Wash., new cross-country ski guide map, Mar 4 N
Vail, Colo., area, Beaver Creek ski area, Mar 44 N, 48f C, S, D
Wash. ski centers along U.S. Hwy. 2, ski buses from Seattle, Jan 4 N
Zermatt, Switzerland, Nov 62 all

Sports

Also see separate listings for Biking, Boating, Camping, Fishing, Hiking, Skiing

Balloon races, Fountain Valley, Calif., Apr 6 S
Balloon Sundays, Perris, Calif., Jan 36 S
Ballooning rallies, Northwest, July 24 N
Boccie, watching, playing, San Francisco Bay area, June 52 C
Canoe racing, outrigger, Hawaii, Feb 46 all
Dart tournaments, Laguna Beach, San Diego, Nov 8 S
Darts Classic, Phoenix, July 8 D
Diving championships, outdoor national, Mission Viejo, Calif., Aug 4 S
Equestrian trails, Farrel-McWhirter Park, near Redmond, Wash., May 34 N
Exercise-to-music programs, Oct 60 all
Hawaiian games site, Waimea Falls Park, Oahu, Sept 42 all
Highland Games, Rocky Mountain, Golden, Colo., Aug 6 C
Horse Show, Flintridge, Calif., May 37 S, D
Horse Show, Tucson Winter Classic, Feb 6 D
Jogging, Levee Parkway, Lewiston, Idaho, June 70b C, S, D
Orienteering festival, Pacific Northwest near Cle Elum, Wash., Oct 4 N
Rodeo, National Western, Denver, Jan 6 C
Runners, cross-country, "hash house harriers", July 28 all

Sports (contd.)
Sky-diving, Perris, Calif., Jan 36 S
Sled dog races, Alaska, Jan 19 S; Jan 36 N, C, 40 D
Swim equipment, Aug 72 C, S, D
Swimming, rough-water, Calif. events, July 36 C, 36d S, D
Trail-courses, San Francisco, two new, May 6 C
Weight-lifting area, Venice Beach, Venice, Calif., June 54f S, D
Windsurfing, Hawaiian Islands, Oct 30 all
Windsurfing, watching, learning, No. Calif., Aug 3 C

States Other Than 13 Western States
New York, exploring lower Manhattan on foot, May 56 N, D
Washington, D.C., National Air and Space Museum, Jan 44 all

Utah
Canyonlands National Park
Improved services, rafting trips, Apr 48 S, D
Visiting by car, horse, 4-wheel, Aug 34 N, C
Guide to 11 Tours of Utah Historic Sites, A, booklet review, July 6 C
Provo, Brigham Young University, carillon concerts, June 54 N
Salt Lake City
Arts center, Feb 42 C, D; May 88 N
Historic Buildings Along South Temple Street, booklet review, July 6 C
Lagoon Park, antique carousel, Aug 20 N, 20c C, S, D

Washington
Anacortes, arts and crafts festival, Aug 4 N
Auburn area, blue heron sanctuary, Feb 77 N
Beacon Rock State Park, Columbia River landmark, Oct 37 N
Bellevue
Kelsey Creek Park, July 5 N
Weowna Park, big trees, Jan 4 N
Bellingham area, Tennant Lake Park, Mar 56 N
Carousels, antique, Aug 20 N, 20c C, S, D
Cascade Mountains
Cross-country touring centers, east of crest, Jan 46 N
Huckleberry picking, Aug 26 N
Skyline Divide hike, Aug 42 N
Cathlamet, detour off I-5, Nov 52 N
Clamming, winter, Oct 21 N; Nov 8 N

Washington (contd.)
Cle Elum area, orienteering festival, Oct 4 N
Columbia Gorge
Cruises, tours, Apr 33 all
Exploring by car, bus, train, Apr 94 all
Cougar Lakes area, proposed wilderness, hiking, July 58 N
Dayton, rail depot restoration, July 8 N
Des Moines, Barnes Creek nature trail, Apr 4 N
Ellensburg, downtown, exploring, Oct 38 N
Enumclaw area, Mud Mountain Dam, Nov 78 N
Guide to Architecture in Washington State, book review, Oct 6 N
Mima Mounds Natural Area Preserve, near Olympia, Nov 46 N
Mount Rainier National Park
Ohanapecosh River hikes, May 3 N
Paradise Inn, May 94 all
Mount St. Helens
Air charter flights, Aug 53 all
Photographs, maps by mail, Dec 70 all
Olympia, Percival Landing, tugboat races, Sept 10 N
Olympia area, Mima Mounds Natural Area Preserve, Nov 46 N
Olympic Peninsula, winter adventure, Feb 42 N
Port Angeles, waterfront park, Apr 64 N
Port Townsend, winter visit, Nov 38 N
Puget Sound Area, Children's activities, holiday outings, Dec 30 N
Redmond area, Farrel-McWhirter Park, May 34 N
Renton, Cedar River Trail, Apr 74 N
Seattle
Bird-a-thon, Audubon Society, May 4 N
Children's activities, holiday outings, Dec 30 N
Coffeehouses, Mar 46 N
College Inn guest house, July 8 N
Elliott Bay Park, fishing pier, Oct 42 N
5th Avenue Theater renovation, Mar 28 N
Fremont Canal Park, boat-watching, Sept 24 N
Frye Art Museum, Romanian folk art exhibit, Dec 6 N
Greenwood district, shopping, Oct 3 N
Hiram M. Chittenden Locks, underwater fish ladder viewing windows, Feb 16 D
Indian legend retellings, Jan 4 N
Lake Union, wooden boats show, July 6 N
Oceanographic mini-tours, June 3 N
Pacific Northwest Wagner Festival, May 52 all
Pacific Science Center, computers, Feb 3 N
Pike Place Market, holiday visit, Dec 50 N

Washington (contd.)
Seattle (contd.)
Pioneer Association salmon bake, June 4 N
Port of Seattle, boat tours, Oct 4 N
Queen Anne Hill, park-and-walk tour, Apr 46 N
Sacred Circle Gallery of American Indian Art, Nov 6 N
Seattle Aquarium, Tropical Pacific exhibit, Dec 4 N
Seattle Art Museum, Volunteer Park, Asian art exhibit, Sept 7 N
Ski buses to ski centers, Jan 4 N
Television station tours, Apr 3 N
Theater companies, Jan 50 N
Seattle to Victoria, B.C., on *Princess Marguerite*, bicycle adventure, May 36 N
Skagit Wildlife Recreation Area, spring walk, Mar 34 N
Snoqualmie Pass area, new hike loops, July 36 N
South Bend, Sept 32 N
Spokane
Cathedral of St. John the Evangelist, carillon concerts, June 54 N
Lilac Lady bus tours, Aug 4 N
Lincoln memorabilia, Feb 4 N
Stevens Pass area ski centers, buses from Seattle, Jan 4 N
Stuck River, winter hikes, Feb 21 N
Swauk Pass, cross-country ski guide, Mar 4 N
Tacoma
Flea market, University of Puget Sound, Mar 6 N
Old Town, plans, exploring, July 32 N
Tennant Lake Park, north of Bellingham, Mar 56 N
Tukwila to Auburn, Interurban Trail, Nov 5 N
Vashon Island, Island Spring, Inc., tofu factory, Mar 6 N
Walla Walla, Renaissance Faire, Whitman College, Apr 6 N

West Indies
British Virgin Island resort garden walks, May 300 C

Wyoming
Teton Village, Grand Teton Music Festival, May 52 all
Wapiti Valley, Sept 46 S, D
Yellowstone area, trout fishing, May 74 all
Yellowstone National Park, Old Faithful Inn, May 95 all

Environment and Environmental Action

(Also see Solar and Energy Conservation listings in Building and Remodeling section and Book Reviews on page 3)

Community Projects
Blue heron sanctuary from borrow pit, Auburn, Wash., Feb 77 N
Calif. city, county park volunteer programs, July 32 C, S
California's Urban Forestry Program planting project, Culver City, Calif., Nov 178 all
Community swimming pool, solar-heated, San Jose, Calif., Jan 60 all
Compost system, Northglenn, Colo. (igg) June 234 N, D; (hegg) June 234 C
Exercise course, parent-built, Mount Vernon, Wash., Sept 86 all
Greenhouses, solar, Cheyenne, Flagstaff, Jan 122 N, C, D
Marquam Nature Park, Portland, new trails, Mar 3 N
Summer camp run by parents, Los Gatos, Calif., May 108 N, D; June 92 C
Trail-building volunteers, Aug 62 all

Nature
Aquarium, public, Vancouver, B.C., Aug 3 N
Aquarium, Seattle, Tropical Pacific exhibit, Dec 4 N
Archeological excavations, Calico Early Man Site, Calif., Feb 3 S
Bird-a-thon, Seattle Audubon Society, May 4 N
Bird-feeding platform, cat-safe, Sept 111 all
Bird-watching, Mojave Narrows Regional Park, near Victorville, Calif., Sept 56f S, D
Birding, Bolsa Chica Ecological Reserve, Huntington Beach, Calif., Oct 50 S, D
Birds, Hayward Regional Shoreline Park, Hayward, Calif., June 4 C
Birds, mammals, Hallam Lake Sanctuary, Aspen, Colo., Nov 66 all
Birds of Southern California: Status and Distribution, book review, Nov 70 S, D
Coal, strip-mining controversy, Bisti Badlands, N. M., Oct 95 D

Nature (contd.)
Coral reef exploring, Heron Island, Australia, Oct 66 all
Ecology tours, winter, Steamboat Springs, Colo., Jan 28 all
Ecology walks, Newport Bay Ecological Reserve, Dec 6 S
Electronics Museum, Foothill College, Los Altos Hills, Calif., Apr 66 C, S, D
Elephants, lumber camp workers, Thailand, Feb P9 all
Exploratorium, San Francisco, Nov 44 N, 24 C; Dec 42 S, D
Farm park, Kelsey Creek Park, Bellevue, Wash., July 5 N
Fish ladder viewing windows, underwater, Hiram M. Chittenden Locks, Seattle, Feb 16 D
Fossils, Bisti Badlands, N. M., Oct 92 D

Nature (contd.)
Geologic, botanic treasures, East Mojave National Scenic Area, Sept 60 all
Geological guidebooks, Western states, May 64 all
Glacier, Mendenhall, near Juneau, Alaska, June 61 all
Hummingbirds, watching, So. Calif., Mar 3 S
Icefield, Juneau, air excursions, June 60 all
Mammal watching, desert, Jan 4 D
Marine attractions, Ocean Park, Hong Kong, Sept 56 all
Marine Museum, Cabrillo, San Pedro, Calif., Nov 42 S, D; Dec 48 N
Mounds, Mima, near Olympia, Wash., Nov 46 N
Mount St. Helens, photographs, maps by mail, Dec 70 all
NASA tracking station, Goldstone, near Barstow, Calif., Feb 3 S
Natural history adventures, Santa Catalina Island, June 82 C
Natural History Museum, Denver, Apr 4 C
Natural History Museum, Great Valley, Modesto, Calif., May 55 C
Natural ramblings, Del Mar, Palos Verdes, Calif., May 4 S
Nature center, cascade, Washington Park Zoo, Portland, May 4 N
Nature trail, Barnes Creek, Des Moines, Wash., Apr 4 N

Nature (contd.)
Nature trail, McDonald Forest, Oregon State University, Corvallis, Oct 70 N
Nature trail, Topanga State Park, So. Calif., Sept 10 S
Nature walks, Coyote Hills Regional Park, San Francisco Bay, Apr 6 C
Nature walks, San Diego canyons, Apr 74 S, D
Oceanographic mini-tours, Seattle waterfront, June 3 N
Oil exhibits, So. Calif., Oct 38 S, D
Oil, So. Calif., three books, Nov 8 S
Otters, Monterey Peninsula, Calif., Oct 64 C
Planetarium programs, So. Calif., May 38 S, D
Planetarium show, Christmas, Eugene, Ore., Dec 6 N
Plant, animal communities, Coyote Point Museum, San Mateo, Calif., May 3 C
Sanctuary, blue heron, from borrow pit, Auburn, Wash., Feb 77 N
Science classes, children's, California Museum of Science and Industry, Los Angeles, Jan 4 S
Science classes, Youth Science Center, Fullerton, Calif., Jan 4 S
Snake farm, Thailand, May 90 all
Solar-electric station, near Daggett, Calif., Oct 288 all; Dec 44 all
Space Museum, Hong Kong, Oct 54 all
Tree Farm, Magness, near Wilsonville, Ore., Nov 26 N

Nature (contd.)
Trout, wildlife, Silver Creek, Idaho, Sept 8 N
Whale-watching, Monterey coast, Jan 6 C
Whales, California gray, viewing, excursion boats, Dec 38 S, D
Wild Animal Park, San Diego, Escondido, fall activities, Oct 94 S
Wildflower hikes, Santa Monica Mts., Calif., Apr 4 S
Wildlife Area, South Fork, So. Calif., Nov 38 S
Wildlife Recreation Area, Skagit, Wash., Mar 34 N
Wildlife Refuge, San Francisco Bay, hiking, biking trails, Aug 4 C
Wind generation site, Goodnoe Hills, Ore., Sept 44 all

Open Space and the Efforts to Preserve It
Bisti Badlands, N. Mex., coal strip-mining controversy, Oct 95 D
Cougar Lakes area, Wash., proposed wilderness, July 58 N
East Mojave National Scenic Area, Calif., Sept 63 all
Mojave Trail, Calif., volunteer effort, Sept 26 all
San Diego, wild park canyons, Apr 74 S, D
Vacant city land, help in acquiring for open space or recreation (gg), June 216 D

Building and Remodeling

Bathrooms
Bathroom has view window behind tub, Oct 186 N
Bathroom wall pushed out for window bay, new doghouse, Oct 128 N
Cabinet, tall, skinny, at mirror's edge, Apr 148 C, S, D
Family bath/sauna gains space, light, Sept 91 all
Guest bath accented with hemlock, marble, caning, Oct 184 all
Hollow beam holds plants, light, shower curtain track, Jan 82 all
Japanese bath ideas, Feb P13 all
Medicine cabinet from sliding glass window, May 185 all
Medicine cabinet message board, June 158 C, S, D
Mirror, rear-view, allows back view, Sept 116 all
1920 bath remodeled for light, warmth, efficiency, Feb 102 all
Ryokan bath ideas, Feb P13 all
Shower shed addition, Jan 75 all
Skylit compartmented bath works as garden room, May 142b all
Small bath gives illusion of spaciousness, May 174 all
Storage cover-up from fabric window shade, June 130 all
Wet bar sink in tiny bath, Nov 186 all
Window is door on its side, Sept 108 all

Bedrooms
Bed frame, dowel headboard and footboard, May 191 all
Beds, children's, for playful sleeping, Feb 136 all
Beds with built-in storage, Aug 110 all
Bungalow second-story addition nestled into gentle roof pitch, Feb 151 all
Closet doors, sliding, use bamboo, fabric, May 144 all
Closet opened up as study nook, Sept 117 all
Clothes closet with built-in "dresser", Sept 115 all
Deck added by cutting off corner of house, May 176 all

Bedrooms (contd.)
Desk juts through wall, covered by greenhouse unit, Oct 180 all
Headboard canopy, wall-wide, Apr 165 all
Insulating blinds close off balcony bedroom, Apr 153 all
Jewelry, mirror on closet door, Dec 134 all
Lofts, three ideas, Nov 168b S, D
Remodeled bedrooms gain space with popouts, raised ceilings, Mar 118 all
Screens, insulated, large window, Sept 124 N
Shoe storage alongside main closet, Jan 77 all
Wall Systems & Shelving, a *Sunset* book, Nov 194 all
Window, pop-out, gives view, light, June 128 all

Book Reviews
Basic Masonry Illustrated, a *Sunset* book, June 135 all
California Bungalow, The, June 131 all
Do-It-Yourself Energy-Saving Projects, a *Sunset* book, July 111 all
Do-It-Yourself Roofing & Siding, a *Sunset* book, Oct 119 all
Wall Systems & Shelving, a *Sunset* book, Nov 194 all

Cabins
Vacation retreats, informal, zoning, building code restrictions, June 120 all
Vacation retreats, three informal, June 106 all

Furniture
Bed frame, dowel headboard and footboard, May 191 all
Bedroom set, built-in, has lacquered look, Oct 150 all
Beds, children's, for playful sleeping, Feb 136 all
Beds with built-in storage, Aug 110 all
Bookcase, lightweight portable, Feb 146 all
Bookcase frames window, displays art, plants, Oct 182 all
Bookcase with dictionary slide-out, Apr 140 all
Chair, lawn, classic, July 76 all

Furniture (contd.)
Chair, pull-out, provides storage in small kitchen, Apr 144 all
Desk, screened-off, in front hall, Jan 68 all
Desk juts through wall, covered by greenhouse unit, Oct 180 all
Headboard canopy, wall-wide, Apr 165 all
Modular system offers versatile storage, Mar 94 all
Platform for yoga, guest-sleeping, Feb 140 all
Shelving system, modular, stacks as you want, Sept 127 N, 118 S, D
Sideboard for bottle storage, Sept 117 all
Table, glass shelf, fit around curved wall, Apr 126 all
Table and stools, Finnish, Apr 104 N, C, D
Table bed, multiple-duty, Mar 136 all
Table for deck dining Japanese style, Aug 105 all
Table-island for cook, Oct 117 all
Tables, work, swing or fold up out of way, Jan 78 all
Unfinished furniture, shopping for quality, Nov 168b C

Garages
Garage remodeled for one car, hot tub, Nov 174 all
Garage wall is giant blackboard, Apr 152 all
House hidden from street by garage, entry enclosure, Mar 108 all
Library-studio from detached single-car garage, Apr 138 all
Overhead garage doors used as disappearing walls, Nov 108 all

Home Materials and Equipment
Appliances, Energy Guide labels, June 130 all
Attic vents, July 111 all
Blinds, insulating, close off balcony bedroom, Apr 153 all
Boat hardware has uses around house, Oct 110 all
Dimmer knobs are brass pulls, Oct 119 all
Dimmer switches save energy, Jan 76 all

Home Materials and Equipment (contd.)

Doors, overhead garage doors used as disappearing walls, Nov 108 all
Glass, beveled, Mar 132 all
Metal connectors for strong wood-to-wood connections, May 138 all
Safes, home, Sept 116 all
Sink, wet bar in tiny bath, Nov 186 all
Stairway railings, industrial copper, Aug 82 all
Water conservation kits, May 184 all
Window sun blocks, June 98 all

Houses

American Institute of Architects-*Sunset Magazine* Western Home Awards:
Beach house has 3 levels, Oct 88 all
Country house with undulating roof, Oct 87 all
Farmhouse has wraparound veranda, shaded courtyard, Oct 77 all
Glass walls open to courtyard to capture solar energy, Oct 85 all
Hood Canal house has central staircase, wraparound breezeway, Oct 88 all
House sits sideways on shallow lot, Oct 81 all
House with San Francisco-flavor facade, bridge spans stairwell, Oct 81 all
Narrow, two-story house with windows, skylights seems larger, Oct 80 all
1981-82 Western Home Awards jury, May 312 all
Ranch house remodel opened up inside, floor space doubled, Oct 87 all
Restoration gives 1913 house second life, Oct 83 all
Round desert home uses common materials, Oct 79 all
Solar mountain house designed around three-story glass wall, Oct 84 all
Solar house, whimsical, Trombe wall, cooling vents, Oct 86 all
Stucco boxes, steel-railed decks, Oct 80 all
Timber-supported house with daylit garden court, Oct 76 all
Townhouse complex protects tennis courts from winds, Oct 78 all
Townhouses, San Francisco setting use funicular, Oct 82 all
Two-story farmhouse, passive solar design, Oct 86 all

—Beach
Beach house has 3 levels, Oct 88 all
Stucco boxes, steel-railed decks, Oct 80 all

—Desert
House stays cool due to design, use of plantings, lath, May 278 S
Round desert home uses common materials, Oct 79 all
Townhouse complex protects tennis courts from winds, Oct 78 all

—General
Architect art events, Oct 162 all
Bungalow opened wide from front to back, Aug 106 S, D
California Bungalow, The, book review, June 131 all
Central courtyard incorporates passive solar design for hot climates, July 123 all
Cost-cutting demonstration project, Las Vegas, Apr 256 all
Country house with undulating roof, Oct 87 all
Cross-shaped house has lofty center, four decks, Jan 85 all
Farmhouse has wraparound veranda, shaded courtyard, Oct 77 all
Farmhouse remodel appears unchanged from streetside view, Nov 128 all
Hood Canal house has central staircase, wraparound breezeway, Oct 88 all
House hidden from street by garage, entry enclosure, Mar 108 all
House sits sideways on shallow lot, Oct 81 all
House with San Francisco-flavor facade, bridge spans stairwell, Oct 81 all

Houses (contd.)

—General (contd.)
Narrow, two-story house with windows, skylights seems larger, Oct 80 all
Prefab trusses give dramatic roof line, wide-open interior, Nov 158 C, S, D
Ranch house remodel opened up inside, floor space doubled, Oct 87 all
Second story addition bridged over old house, July 82 all
Solar design cuts heat bills for payoff in eight years, July 86 all
Solar mountain house designed around three-story glass wall, Oct 84 all
Timber-supported house with daylit garden court, Oct 76 all
Two-story farmhouse, passive solar design, Oct 86 all
Walls removed, light, views brought in make house appear larger, Aug 84 all

—Hillside
Atrium of factory-type windows expands three-level house, May 164 all
Glass walls open to courtyard to capture solar energy, Oct 85 all
Skylit house is open inside, screen walls for outside privacy, Feb 106 S, D
Solar collector, wire-mesh, heats home's rock-filled inside walls, Jan 80 all
Solar house, whimsical, Trombe wall, cooling vents, Oct 86 all
Studio addition over garage, Mar 92 all
Three-story addition, deck, pool added to bungalow, Apr 148 N; July 104 C
Townhouses, San Francisco setting between Victorians, use funicular, Oct 82 all
Window, superscaled dormer, gives dramatic mountain view, July 119 all

—Miscellaneous Ideas
Air conditioning alternative for three new rooms, Aug 113 C, S, D
Atrium, split-level solar, created by master bedroom addition, June 138 all
Atrium of factory-type windows expands three-level house, May 164 all
Barn doors used at entry, access to decks, June 140 C, S, D
Basement walls decorated with lattice, Apr 153 all
Bookcases, back-to-back, separate living room, hall-gallery, Feb 108 N
Breakfast room, hexagonal, and deck become open-air pavilion, June 112 all
Cedar plank conceals light illuminating art, Nov 162 all
Ceiling, coffered, starts with picture frames, Oct 119 all
Central corridor skylight makes tunnel of light, Oct 144 all
Closets sneak storage between floor, sloping ceiling, June 146 all
Dart board, hidden, Jan 76 all
Deck becomes part of living area when doors fold back, May 126 all
Desk, screened-off, in front hall, Jan 68 all
Desk alcove with bay window view, July 81 all
Dining alcove almost out-of-doors, July 104 S, D
Dining area addition to kitchen, new entry, Nov 142 all
Dining room with low windows, space for buffet, Oct 156 all
Divider buffet separates living, dining spaces, July 116 all
Door knocker, hammer, May 184 all
Entrance hall brightened with skylights, Oct 174 all
Entry highlighted by lath enclosure, big skylight, Nov 168 N
Family room roof is skylight, deck, Oct 178 all
Family room was screened porch, June 118 N
Fire safety ladder, storage box, Mar 131 N
Fireplace hearths cantilevered out from walls, Jan 72 all
Fireplace under big concrete shelf, Nov 187 all
Floors, concrete indoors, May 104 all

Houses (contd.)

—Miscellaneous Ideas
Garage wall is giant blackboard, Apr 152 all
Garbage can is accessible from kitchen, hidden from outside, Sept 112 all
Garden room with inlet from outdoor pool, July 108 all
Greenhouse room with tilt wall is old patio, July 94 all
Greenhouse window for less than $200, Aug 162 N; Sept 173 D
Hidden cabinet stores cassette tapes, Nov 186 all
Library-studio from detached single-car garage, Apr 138 all
Living room, snug kitchen work together, June 140 N
Loft ladder pushes out of way, Apr 114 all
Lofts, three ideas, Nov 168b S, D
Mirror, shelf alcove between wall studs, June 160 S, D
Office, playroom, two-story tower addition, Feb 106 N
Panels below windows let in air, May 184 all
Paving, indoor, seven ideas, May 104 all
Plant shelf in window bay, May 136 all
Pop-out adds two-story space, Oct 158 all
Porches, sleeping, for new house, Aug 105 all
Reading niche with window, bookcase, seat, May 188 all
Ribbon roof-windows light art walls, June 152 all
Seating alcove under staircase, Oct 148 all
Sewing room was family room, Sept 94 all
Shelves recessed in thick plaster walls, June 156 all
Solarium, add-on, captures sun's warmth, July 90 all
Solarium, spa, second-story, Nov 188 all
Spa, indoor, doubles as cushioned lounge, May 198 all
Stained glass fits over existing windows, Apr 116 all
Staircase, pyramidal, offers extra seating, May 178 all
Staircase with mirrored risers, Jan 77 all
Stairway railings, industrial copper, Aug 82 all
Stairways gain daylight, six solutions, Nov 154 all
Studio addition gets light from sloping skylight, Oct 161 all
Studio space in homes, two ideas, Feb 82 C
Sun-heat control with interior roll-away garage door, Mar 122 all
Wallboard with open joints creates high-tech look, Nov 177 all
Walls, disappearing, use overhead garage doors, Nov 108 all
Window, pop-out, for potted plants, July 107 all
Window bay with wood stove, built-in seats, Dec 140 all
Window screens, fabric, for privacy, May 185 all
Window seat/bed gives living room comfort, light, July 115 all
Windows, pop-out, serve different purposes, June 128 all
Windows, stained-glass, sandwiched between plate glass save energy, Aug 105 all
Woodshed, indoor-outdoor, Nov 197 C, S, D

—Remodeling
Add-on greenhouses for effective solar heating, Apr 90 all
Air conditioning alternative for three new rooms, Aug 113 C, S, D
Atrium, split-level solar, created by master bedroom addition, June 138 all
Bath, 1920, light, warm, efficient, Feb 102 all
Bath/sauna gains space, light, Sept 91 all
Bathroom has new view window, Oct 186 N
Bathroom wall pushed out for window bay, new doghouse, Oct 128 N
Bathroom window is old door on its side, Sept 108 all
Bedroom closet opened up as study nook, Sept 117 all
Bedroom deck added by cutting off corner of house, May 176 all

Houses (contd.)
— Remodeling (contd.)
Bedrooms gain space with pop-outs, raised ceilings, Mar 118 all
Big doors open up to house-wide deck, Aug 96 all
Breakfast nook pop-out in remodeled kitchen, July 112 all
Breakfast room, hexagonal, and deck become open-air pavilion, June 112 all
Bungalow opened wide from front to back, Aug 106 S, D
Bungalow second-story addition nestled into gentle roof pitch, Feb 151 all
Bungalows, two makeovers, Mar 76 all
Ceiling, coffered, starts with picture frames, Oct 119 all
Cooktop vent hidden by oak column, Nov 160 all
Daylight and storage, ideas from six kitchens, Sept 70 all
Desk alcove with bay window view, July 81 all
Desk juts through wall, covered by greenhouse unit, Oct 180 all
Dining alcove almost out-of-doors, July 104 S, D
Dining room with low window row for plants, light, space for buffet, Oct 156 all
Dressing room in big closet, Oct 154 N, 128 C, 120 S, D
Entrance hall brightened with skylights, Oct 174 all
Entry court, Oriental, Oct 142 all
Family room roof is skylight, deck, Oct 178 all
Family room was screened porch, June 118 N
Farmhouse appears unchanged from streetside view, Nov 128 all
Garage remodeled for one car, hot tub, Nov 174 all
Glass façade on 1942 house admits sun heat, Apr 84 all
Greenhouse room with tilt wall, July 94 all
Heat brought through walls in passive solar remodels, Apr 88 all
How to live through remodeling, May 148 all
Kitchen, dining area separated with angled buffet, Sept 102 all
Kitchen, Victorian, dignified update, Jan 66 all
Kitchen adds room, efficiency in same amount of space, June 158 N; Oct 186 C, S, D
Kitchen, updated but in keeping with old house, Feb 148 all
Kitchen combines old and new, Oct 166 all
Kitchen gains roominess, good light, movable chop-block island, Dec 111 C
Kitchen gains sense of openness with cooking island, pushed-out walls, Oct 154 C, S, D
Kitchen has two cooking stations, Nov 136 all
Kitchen in old bungalow, June 92 N, S, D; Nov 114 C
Kitchen is hub surrounded by halls, Sept 124 S, D
Kitchen is wide-open, uncluttered, Nov 170 all
Kitchen opened up with greenhouse space, Nov 190 all
Kitchen peninsula provides work space, storage, dining area, Apr 132 all
Kitchen remodel features sports locker, June 114 all
Kitchen remodel has dining area addition, new entry, Nov 142 all
Kitchen reorganized, new adjacent dining room, Dec 114 all
Kitchen revolves around cook island, Apr 136 all
Kitchen with angled peninsula allows work small area, May 168 all
Kitchenette counter, space-saving, Oct 118 all
Latticework solves problems, four examples, Aug 74 all
Library-studio from detached single-car garage, Apr 138 all
Office, playroom, two-story tower, Feb 106 N
Passive solar add-ons, seven, Nov 123 all
Passive solar remodeling, ten page report, Apr 82 all
Passive solar remodels bring sun heat through roof, Apr 86 all

Houses (contd.)
— Remodeling (contd.)
Pop-out extension, two-story, Oct 158 all
Ranch house opened up inside, floor space doubled, Oct 87 all
Restaurant two-burner cooktops added to kitchen, Dec 116 all
Restoration gives 1913 house second life, Oct 83 all
Roof extension gives indoor gallery, outdoor room, Nov 192 S, D
Second story addition bridged over old house, July 82 all
Second-story addition trades off space, light with downstairs, May 128 all
Sewing room was family room, Sept 94 all
Shower shed turns bath room into airy quarters, Jan 75 all
"Solar box" added for passive solar house heating, Oct 124 all
Solarium, add-on, captures sun's warmth, July 90 all
Solarium, spa second-story addition, Nov 188 all
Streetside house face remodel adds storage, new terrace, Mar 131 C, S, D
Studio addition gets light from sloping skylight, Oct 161 all
Studio addition over garage, Mar 92 all
Studio space built into homes, two ideas, Feb 82 C
Three-story addition, deck, pool added to bungalow, Apr 148 N; July 104 C
Trellis leads to front door, new entry hall, Sept 122 all
Tropical indoor garden in Alaskan home addition, Mar 206 N
Wallboard with open joints creates high-tech look, Nov 177 all
Walls, disappearing, use overhead garage doors, Nov 108 all
Walls removed to make house appear larger, Aug 84 all
Window, superscaled dormer, gives dramatic mountain view, July 119 all
Window bays offer daylighting with privacy, Mar 96 all
Window seat/bed gives living room comfort, light, July 115 all
Woodshed, indoor-outdoor, blends into existing structure, Nov 197 C, S, D

Kitchens
Bins for small utensils under sink lip, May 185 all
Breakfast nook has overhead windows, Apr 120 all
Breakfast nook pop-out in remodeled kitchen, July 112 all
Carousel-like kitchen with central pole support, May 186 all
Chair, pull-out, provides storage in small kitchen, Apr 144 all
Cooking island, pushed-out walls give remodel sense of openness, Oct 154 C, S, D
Cooktop vent hidden by oak column, Nov 160 all
Counter, fold-out, extends work space, Dec 120 all
Countertop, wooden, carving-board styling, Sept 117 all
Cutting board bridges counter, Nov 138 all
Cutting board is access to storage space below, Oct 106 all
Daylight and storage, six ideas, Sept 70 all
Dish open storage between two windows, Sept 96 all
Drawer, two-way, with lazy Susan, Oct 118 all
Food processor blade storage rack, Dec 143 all
Garbage can is accessible from kitchen, hidden from outside, Sept 112 all
Greenhouse space opens small, dark kitchen, Nov 190 all
Kickspace under cabinets provides extra storage, Feb 142 all
Kitchen, dining area separated with angled buffet, Sept 102 all

Kitchens (contd.)
Kitchen is hub surrounded by halls, Sept 124 S, D
Kitchen peninsula provides storage, work space, dining area, Apr 132 all
Kitchenette countertop, space-saving, Oct 118 all
Library ladder in kitchen, May 132 all
Living room, snug kitchen work together, June 140 N
New, efficient kitchen remodeled for spacious effect, Aug 84 all
Pantry, floor-to-ceiling, rotating, June 162 all
Pantry cupboard slides out, Mar 110 all
Pasta rack, wooden, Mar 133 all
Pots and pans, six ways to hang, Nov 148 all
Refrigerator angles across corner, Oct 146 all
Remodel, Victorian, dignified update, Jan 66 all
Remodel adds room, efficiency in same amount of space, June 158 N; Oct 186 C, S, D
Remodel in keeping with old house, Feb 148 all
Remodel combines old and new, Oct 166 all
Remodel has dining area addition, new entry, Nov 142 all
Remodel has movable chop-block island, Dec 111 C
Remodel has two cooking stations, Nov 136 all
Remodel is wide-open, crisp, uncluttered, Nov 170 all
Remodel with angled peninsula allows work in small area, May 168 all
Remodeled bungalow kitchen, June 92 N, S, D; Nov 114 C
Remodeled kitchen revolves around cook island, Apr 136 all
Reorganized kitchen, new adjacent dining room, Dec 114 all
Restaurant two-burner cooktops in remodel, Dec 116 all
Shelf system, open pine, May 195 all
Shelves, see-through, in kitchen window, May 183 all
Spice cabinet, wall-hung, Dec 108 all
Spice rack from ABS plastic pipe, Apr 122 all
Spice storage drawers, two ideas, Sept 118 N, C, 106 S, D
Sports locker by kitchen door, June 114 all
Table, glass shelf fit around curved wall, Apr 126 all
Table-island for cook, Oct 117 all
Television built into kitchen cabinetry, Apr 153 all
Trash can chute to outside, Apr 146 S, D
Water bottle concealed in closet, Aug 94 all
Window, pop-out, June 128 all
Windows, backsplash-level, light work surfaces, Dec 126 all
Wine rack tucks under cupboard, Aug 104 all

Laundries
Drip-dry over sink, Jan 77 all
Hinged panel converts sink into counter space, Nov 181 all
Laundry center, outdoor, Mar 128 all
Laundry chute ideas, Nov 187 all
Pull-out shelf for laundry, Oct 168 all

Lighting
Atrium of factory-type windows expands three-level house, May 164 all
Backsplash-level windows light work surface, Dec 126 all
Bathroom, skylight compartmented, works as garden room, May 142b all
Breakfast nook has overhead windows, Apr 120 all
Cedar plank conceals light illuminating art, Nov 162 all
Central corridor skylight makes tunnel of light, Oct 144 all
Daylight and storage, ideas from six kitchens, Sept 70 all
Dimmer switch knobs are brass drawer pulls, Oct 119 all
Dimmer switches save energy, Jan 76 all

Lighting (contd.)
Entrance hall brightened with skylights, Oct 174 all
Entry highlighted by lath enclosure, big skylight, Nov 168 N
Entry light fixtures for cedar shake house, May 162 all
Family room roof is skylight, deck, Oct 178 all
Lamp, adjustable louvered shutters, Feb 108 C
Light system, cross-track, Sept 120 all
Lighting, energy saving, Jan 62 all
Ribbon roof-windows light art walls, June 152 all
Second-story addition trades off space, light with downstairs, May 128 all
Skylight has sliding lattice shade, Sept 117 all
Skylit house is open inside, Feb 106 S, D
Stairways gain daylight, six solutions, Nov 154 all
Studio addition gets light from sloping skylight, Oct 161 all
Window bays offer daylighting with privacy, Mar 96 all
Window is old door on its side, Sept 108 all

Solar and Energy Conservation
Add-on greenhouses for effective solar heating, Apr 90 all
Atrium, split-level, created by master bedroom addition, June 138 all
Bedroom window covered with insulated screens at night, Sept 124 N
Central courtyard incorporates passive solar design for hot climates, July 123 all
Energy Center exhibits, Golden Gate National Recreation Area, Marin County, Calif., July 8 C
Garden room kept cool with inlet from outdoor pool, July 108 all
Glass façade admits sun heat, Apr 84 all
Glass walls open to courtyard to capture solar energy, Oct 85 all
Greenhouse workshops, volunteer crews, Sept 105 all
Heat brought through walls in passive solar remodels, Apr 88 all
Mesa Project, Santa Barbara, energy, resource conservation ideas, Sept 180 S; Dec 208 N

Solar, Energy Conservation (contd.)
Passive solar add-ons, seven examples, Nov 123 all
Passive solar remodeling, ten page report, Apr 82 all
Passive solar remodels bring sun heat through roof, Apr 86 all
Solar Adobe Seminars, Phoenix, Tucson, Feb 4 D
Solar answer offices, 13 Western states, Mar 132 all
"Solar box" added for passive solar house heating, Oct 124 all
Solar collector, wire-mesh, heats home's rock-filled inside walls, Jan 80 all
Solar design cuts heat bills for payoff in eight years, July 86 all
Solar mountain house designed around three-story glass wall, Oct 84 all
Solar pipes for swimming pool camouflaged by trellis, Aug 98 C, S, D
Solar house, whimsical, Trombe wall, cooling vents, Oct 86 all
Solarium captures sun's warmth, July 90 all
Sun-heat control with interior roll-away garage door, Mar 122 all
Tax incentives for energy saving, Nov 132 all
Two-story farmhouse, passive solar design, Oct 86 all

Storage
Bathroom cabinet, tall, skinny, at mirror's edge, Apr 148 C, S, D
Bathroom niche cover-up from fabric window shade, June 130 all
Bins for small utensils under kitchen sink lip, May 185 all
Bookcase, lightweight portable, Feb 146 all
Bookcase frames window, displays art, plants, Oct 182 all
Bookcase with slide-out for big dictionary, Apr 140 all
Bookcases, back-to-back, separate living room, hall-gallery, Feb 108 N
Closets between floor, sloping ceiling, June 146 all
Clothes closet with built-in "dresser", Sept 115 all

Storage (contd.)
Cutting board is access to storage space below, Oct 106 all
Daylight and storage, ideas from six kitchens, Sept 70 all
Dish storage between windows, Sept 96 all
Drawer, two-way, with lazy Susan, Oct 118 all
Dressing room in big closet, Oct 154 N, 128 C, 120 S, D
Firewood, inside, seven ideas, Feb 92 all
Firewood box, laminated wood strips, Dec 118 all
Firewood storage shed on back of house, Dec 129 all
Food processor blade storage rack, Dec 143 all
Hidden cabinet stores cassette tapes, Nov 186 all
Hinged stair tread gives access to kindling storage, Oct 164 all
Jewelry, mirror on closet door, Dec 134 all
Kitchen cabinet kickspace provides extra storage, Feb 142 all
Kitchen shelf system, open pine, May 195 all
Kitchen shelves, see-through, May 183 all
Medicine cabinet from sliding glass window, May 185 all
Modular system, versatile storage, Mar 94 all
Musical instrument holders from scrap wood, Jan 77 all
Pantry, floor-to-ceiling, rotating, June 162 all
Pantry cupboard slides out, Mar 110 all
Pots and pans, six ways to hang, Nov 148 all
Shelves recessed in thick plaster walls, June 156 all
Shelving system, modular, stacks as you want, Sept 127 N, 118 S, D
Shoe storage alongside main closet, Jan 77 all
Sideboard for bottle storage, Sept 117 all
Spice cabinet, wall-hung, Dec 108 all
Spice drawers, two ideas, Sept 118 N, C, 106 S, D
Spice rack from ABS plastic pipe, Apr 122 all
Sports locker by kitchen door, June 114 all
Streetside house face remodel adds storage, Mar 131 C, S, D
Wall Systems & Shelving, a *Sunset* book, Nov 194 all
Water bottle concealed in closet, Aug 94 all
Wine rack tucks under cupboard, Aug 104 all

Outdoor Building

(Also see Book Reviews on page 10 and Garden Structures, Greenhouses, Plant Shelters on page 25)

Benches
Bench doubles as sprinkler valve box (gg), July 162 C
Deck bench provides storage, seating, planter, light, June 150 all
Deck bench on half-barrel planters, July 92 all
Front deck garden with trellis backdrop, built-in seating, Apr 108 all

Children's Play Areas
Board games, carnival, Aug 90 all
Exercise course, parent-built, Sept 86 all
Play area filled with pea gravel, Apr 128 all
Play set, sturdy, from timbers, pipe, rope, June 142 all
Play structure, slide, poles, July 89 all
Play structure incorporates many activities, Mar 124 all
Playhouse, skylit, June 131 all
Playhouse clamps around tree, Nov 136d C
Sandbox under PVC pipe, nylon canopy, June 165 all
Soccer goal, portable, Mar 114 all
Swing platform covers bare spot in lawn, May 185 all
Water bed bouncing toy, July 107 all

Fences, Gates, Screens
Fence from telephone poles (igg) Oct 267 N, D; (hegg) Oct 267 C
Fence with garage-door-type gate, Apr 134 all
Fences, low edging, bamboo, June 246 N, 248 S, D
Front garden inside shingled wall, June 160 N, C
Garbage can bin built into concrete-block garden wall, May 172 all
Gate, rollaway safety, inexpensive, Mar 120 all
Gates, entry, Southwestern flavor, Feb 96 all
Latticework solves problems, Aug 74 all
Screen, glass, protects terrace from wind, July 104 N
Trellises transform side yard into shady retreat, Nov 164 S, D

Miscellaneous
Aviary has graceful arches, Aug 160 S; Nov 277 D; Dec 212 N
Barn, compact, for hen, goat, storage, July 103 all
Boardwalk between raised planting beds (gg), Nov 261 N
Boat hardware, around the house, Oct 110 all
Boat ramp, rolling logs, Feb 104 all

Miscellaneous (contd.)
Dog run gives controlled access to house, retreat in basement, Aug 113 N
Doghouse, swing-walled, July 106 all
Doghouse, window bay additions by pushing out bathroom wall, Oct 128 N
Entry pavilion, lath, connects street to house, Nov 192 N, C
Entry remodel for narrow house, Mar 198 S
Firewood storage shed, Dec 129 all
Garbage can bin built into concrete-block garden wall, May 172 all
Garden sculptures, Feb 204 C
Hexagon shape useful in decks, planters, tables, Feb 224 all
Kiosk for recycling, composting, Oct 120 N, C
Laundry center, outdoor, Mar 128 all
Mailbox, curbside, using heating duct, Sept 100 all
Metal connectors for strong wood-to-wood connections, May 138 all
Planters, shallow, fit under eave to break up expansive stucco wall, July 107 all
Railroad ties, cutting into wedges to form curves, July 180 N, 178 C, 184 S, D
Raised beds turn driveway into summer garden (gg), May 257 N

Miscellaneous (contd.)
Rock mini-walls terrace slope, Oct 256 all
Storage wall prevents thefts, Sept 116 all
Tent makes party pavilion, June 149 all
Trellis leads to door, entry hall, Sept 122 all
Umbrella, canvas and wood, Aug 70 all
Umbrella stand is flowerpot, Aug 102 all
Vacation retreats, zoning, building code restrictions, June 120 all
Vacation retreats, three informal, June 106 all
Woodworking table sheltered by tent-like roof, Sept 92 all

Patios and Decks
Barn doors give access, June 140 C, S, D
Central courtyard incorporates passive solar design for hot climates, July 123 all
Cross-shaped house has four decks, Jan 85 all
Deck, house-wide, addition reached through new big doors, Aug 96 all
Deck, lofty, has secure railings, Apr 124 all
Deck, poolside pavilion with kitchen, Aug 108 N, C
Deck, two-level, overlooks river, Aug 100 all
Deck added off bedroom by cutting off corner of house, May 176 all
Deck and hexagonal breakfast room become open-air pavilion, June 112 all
Deck becomes part of living area when doors fold back, May 126 all
Deck bench provides storage, seating, planter, light, June 150 all
Deck bench on half-barrel planters, July 92 all
Deck built around boulders, Sept 126 C, S, D; Nov 196 N
Deck design kit, July 106 all
Deck dining table, Japanese style, Aug 105 all
Deck from house to pool covers paving, Aug 106 N, C; Sept 98 S, D

Patios and Decks (contd.)
Deck in cleared-out creek bed, Sept 186 N
Deck is family room roof, skylight, Oct 178 all
Deck lighting, hidden, June 131 all
Deck planter boxes make railing, Oct 122 all
Deck steps down to hot tub, outdoor shower, June 137 N, C
Deck system created by cutting back bank, adding retaining wall, May 180 all
Decks open up view, Feb 230 D
Entry patio, deck for bungalow, Nov 276 N
Front deck garden with trellis backdrop, built-in seating, Apr 108 all
Front yard garden room with splashing pool behind privacy fence, Apr 106 all
Front yard remodel has new entry, off-street parking, new court, Apr 109 all
Front yard remodel replaces sloping lawn with sitting area, curbside paving, Apr 110 all
Garden on long slim lot seems spacious with decks changing levels, Mar 194 C, S, D
Garden workshop from enclosed deck, July 168 all
Gazebo is shaded spot with view, July 106 all
Hillside, carved, adds space for play, gardening, Aug 162 S, D; Sept 174 N
Outdoor room, indoor gallery under roof extension, Nov 192 S, D
Outdoor room of lath arches, July 120 all
Patio, deck, pool, sauna, spa all fitted into 2,100 square feet, Sept 168 N
Patio, enclosed, is combination greenhouse, hot-tub retreat, Mar 190 N, 192a C, S, D
Patio with upside-down trellis, May 192 all
Poolside pavilion with decks, June 137 S, D
Shade-making structures for plants, people, May 282 D
Streetside yard remodel with walled courtyard, fireplace, hot tub, Apr 112 all
Terrace, glass-screened, July 104 N

Patios and Decks (contd.)
Three-story addition, deck, pool added to bungalow, Apr 148 N; July 104 C
Trellis over patio tempers hot sun, June 132 all
Trellises transform side yard into shady retreat, Nov 164 S, D
Vacation retreats, three informal, June 106 all

Swimming Pools
Community pool, solar-heated, Jan 60 all
Courtyard pool behind streetside wall, Aug 98 N
Deck from house to pool covers paving, Aug 106 N, C; Sept 98 S, D
Deck steps down to hot tub, outdoor shower, June 137 N, C
Front yard garden room with splashing pool behind privacy fence, Apr 106 all
Garage remodeled for one car, hot tub, Nov 174 all
Hot-tub retreat in enclosed patio, greenhouse combination, Mar 190 N, 192a C, S, D
Hot tub seclusion on tiny lot, Aug 161 C, D
Kitchen-lounge at poolside, Aug 108 N, C
Plastic disks save energy, water, chemicals, Oct 118 all
Pool, patio, deck, sauna, spa all fitted into 2,100 square feet, Sept 168 N
Pools, small, 13 ideas, July 68 all
Poolside pavilion with surrounding decks, June 137 S, D
Solar pipes camouflaged by trellis, Aug 98 C, S, D
Spa is private but not enclosed, Nov 268 N
Spa patio off master bedroom in slope garden, Apr 242 N, 232b S, D
Streetside yard remodel with walled courtyard, fireplace, hot tub, Apr 112 all
Three-story addition deck, pool added to bungalow, Apr 148 N; July 104 C

Workshop and Craft Projects

(Also see Book Reviews on page 10)

Crafts
Art, children's, onto aprons, Nov 158 N, 168a C, S, D
Box-bags, Dec 86 all
Branches, decorated, five ideas, Dec 96 all
Calligraphy, Apr 158 all
Calligraphy manuals, Apr 162 all
Christmas cards, cut-outs for pictures, Dec 132 all
Christmas ornament, German bread boy, Dec 77 all
Christmas ornaments, batik, Dec 78 all
Christmas ornaments, folded-paper, Dec 124 C, S, D
Christmas ornaments, woodscrap, Dec 76 all
Christmas ornaments from bottle corks, Dec 124 N
Climbing structure, portable, from PVC, May 130 all
Clone art, life-size replicas, July 66 all
Dog platform, for small dog, Mar 133 all
Easter eggs decorated with tissue paper, Apr 151 all
Family picture books, Dec 102 all
Game boards, design-your-own, Dec 130 all
Greeting cards, homemade, instant-printed, Dec 106 all
Halloween hat-masks, Oct 96 all
Kite, carp, May 146 all
Soccer goal, portable, Mar 114 all
Stained glass fits over existing windows, Apr 116 all
Stamps, decorative, from corks, Feb 100 all
Stationery, children's, from original drawings, Oct 128 S, D
Umbrella stand, flowerpot, Aug 102 all
Weavers raise own sheep, June 236 N
Wreath-making party, Dec 75 all

Sewing
Belt bag for biker, Aug 80 all
Halloween bonnets, furry, Oct 152 all
Holiday banners from fabric scraps, Dec 98 all
Kimonos, his-and-hers, Dec 90 all
Pareus, traditional Polynesian costume, Feb P17 all
Umbrella, canvas and wood, Aug 70 all
Quilting, Patchwork and Appliqué, a *Sunset* book, Oct 176 all
Sewing room was family room, Sept 94 all
Tablecloth, king-size, from two sheets, Nov 182 all
Tent makes party pavilion, June 149 all
Thread organizer, wall-mounted, Nov 166 all
Tote bag, child's-drawing appliqué, Mar 134 all
Vests, warm-up, Nov 102 all

Woodworking
Bed frame, dowel construction, May 191 all
Bedroom set, built-in, has lacquered look, Oct 150 all
Beds, children's for playful sleeping, Feb 136 all
Bird-feeding platform, cat-safe, Sept 111 all
Blocks for young builders, Dec 136 all
Board games, easy-to-make, Aug 90 all
Bookcase, lightweight portable, Feb 146 all
Bookcase frames window, displays art, plants, Oct 182 all
Chair, lawn, classic, July 76 all
Closet doors, use bamboo, fabric, May 144 all
Coasters from tree prunings, May 196 all
Countertop, wooden, carving-board styling, Sept 117 all
Cutting board bridges counter, Nov 138 all
Feeder table for saw has storage, Oct 170 all

Woodworking (contd.)
Firewood box, laminated wood strips, Dec 118 all
Lamp, adjustable louvered shutters, Feb 108 C
Light fixtures for house entry, May 162b all
Metal connectors for strong wood-to-wood connections, May 138 all
Milling, professional services, Aug 104 all
Musical instrument holders from scrap wood, Jan 77 all
Plant shelf in window bay, May 136 all
Planter boxes, laminated wood, Dec 118 all
Planters, shallow, fit under eave, July 107 all
Platform for yoga, guest-sleeping, Feb 140 all
Play set from timbers, pipe, rope, June 142 all
Play structure has many ways to work out, July 89 all
Scooter planes, Dec 94 all
Serving boards, six-stack, Feb 98 all
Shelves, see-through, in window, May 183 all
Shelving system, modular, stacks as you want, Sept 127 N, 118 S, D
Skylight has sliding lattice shade, Sept 117 all
Spice cabinet, wall-hung, Dec 108 all
Storage system, modular, Mar 94 all
Table, deck dining, Japanese style, Aug 105 all
Table and stools, Finnish, Apr 104 N, C, D
Table bed, multiple-duty, Mar 136 all
Table-island for cook, Oct 117 all
Tables, work, swing or fold up out of way, Jan 78 all
Thread organizer, wall-mounted, Nov 166 all
Umbrella, canvas and wood, Aug 70 all
Wall Systems & Shelving, a *Sunset* book, Nov 194 all
Wheels for homemade toys, Nov 187 all
Woodworking table, outdoor, sheltered by tent-like roof, Sept 92 all

Home Management

(Also see Book Reviews on page 10)

Maintenance
Car maintenance kit, basic, Feb 144 all
Drain stoppages, remedying, Mar 100 all
Garden hose repairs, Apr 220 all
Paint, cracked, peeling, iron off, Nov 186 all
Paintbrushes, selecting, care, Apr 152 all
Rain gutters, repairing, Oct 119 all
Roofing & Siding, a *Sunset* book, Oct 119 all

Miscellaneous
Attic ventilation to save energy, July 111 all
Barn, compact, for hen, goat, storage, July 103 all
Boat ramp, rolling logs, Feb 104 all
Dog platform for small dog, Mar 133 all

Miscellaneous (contd.)
Energy exhibits, San Francisco Bay Area, July 8 C
Energy Guide labels on major appliances, June 130 all
Energy saving, tax incentives, Nov 132 all
Fire safety ladder, storage box, Mar 131 N
Firewood storage, inside, seven ideas, Feb 92 all
Furniture, unfinished, shopping for quality, Nov 168b C
House demolition, fire department training, Aug 104 all
Knives, pocket, Dec 60 all
Laundry center, outdoor, Mar 128 all
Lighting, saving energy, Jan 62 all
Millwork, professional, for amateur woodworkers, Aug 104 all

Miscellaneous (contd.)
Personal property inventory, Oct 130 all
Recycling, managing, Feb 78 all
Remodeling, how to live through, May 148 all
Solar answer offices, 13 Western states, Mar 132 all
Swimming pool, energy saved with plastic disks, Oct 118 all
Thread organizer, wall-mounted, Nov 166 all
Trash chute from kitchen to outside, Apr 146 S, D
Videotaping, Apr 156 all
Water conservation kits, May 184 all
Weavers raise own sheep, June 236 N
Window sun blocks, June 98 all
Winemaking at home, Sept 78 all

Christmas Ideas and Answers

Christmas Events
California Gold Country towns, festivities, Dec 38 C
Children's activities, Puget Sound area, Dec 30 N
Christmas festivities, Balboa Park museums, San Diego, Dec 58 all
Christmas music, Crystal Cathedral, Garden Grove, Calif., Dec 50 C, S, D
Historic houses, Christmas-decorated, San Francisco Bay Area, Dec 3 C
Holiday visit, Pike Place Market, Seattle, Dec 50 N
Plantarium show, Eugene, Ore., Dec 6 N
Posada celebration, Monterey, Calif., Dec 42 C
Victorian Christmas, Kearney Mansion Museum, Fresno, Calif., Dec 56 C, S, D
Victorian Christmas, 11 So. California historic houses, Dec 30 S, D

Christmas Trees
Branches, decorated, five ideas, Dec 96 all
Choose-and-cut tree farms, Northwest, Dec 3 N
Fresh-cut trees, keeping fresh as possible, Dec 194 all
Living trees, donating to L.A. park, Dec 196 S, D
Living trees, tree-light damage (gg), Dec 191 N, C

Crafts
Banners from iron-on fabric, Dec 98 all
Batik, simplified, Dec 78 all
Box-bags, Dec 86 all
Branches, decorated, five ideas, Dec 96 all
Candle holder, evergreen (gg), Dec 191 all
Christmas cards, cooky cutter, Dec 132 all
Christmas cards, homemade, instant-printer reproduced, Dec 106 all
Gingerbread forest, Dec 88 all
Ornament, German bread boy, Dec 77 all
Ornament-making party, Dec 76 all
Ornaments, batik, Dec 78 all
Ornaments, folded-paper, Dec 124 C, S, D
Ornaments, woodscrap, Dec 76 all
Ornaments from bottle corks, Dec 124 N
Parties, Christmas-making, three ideas, Dec 72 all
Wreath-making party, Dec 75 all

Food
Brunch, company, Dec 166 all
Candy, cranberry, Nov 208 S, D
Casserole, chilies rellenos, Dec 166 all
Cookies, ginger spice, Dec 165 all
Cookies, lemon sugar, Dec 164 all
Cupcakes, coffee cup, Dec 186 C
Custards, petite chocolate, Dec 186 C
Dinner, spur-of-the-moment, Dec 166 all
Goose, buying, roasting, carving, Dec 182 all

Food (contd.)
Pancakes, potato, Dec 187 N
Party, soup and sandwich, Dec 163 all
Pork chops, smoked, with curried new potatoes, green beans, Dec 166 all
Sandwich loaf, hot olive, Dec 165 all
Soup, tomato seafood, spiced, Dec 165 all
Truffles, chocolate, Dec 186 S, D

Gift Ideas
Blocks, wooden, for young builders, Dec 136 all
Cork removers, Dec 168 all
Cyclamen, new introductions (gg), Dec 191 S
Family picture books, Dec 102 all
Fruit, dried, pickled, Dec 176 all
Games for armchair travelers, Dec 66 all
Gift shopping, Ojai, Calif., Dec 24 S, D
Jade plants, unkillable gifts, Dec 80 all
Kimonos, his-and-hers, Dec 90 all
Knives, pocket, Dec 60 all
Loaves, Christmas, painted, Dec 188 all
Mustard, homemade, Dec 92 all
Piñata full of promises, Dec 110 N, S, D
Plant guides, pocket-size, Dec 217 C, 216 S, D
Plants for California Landscapes, book review (gg), Dec 191 C
Poinsettias, how to buy (gg), Dec 191 N
Rose books, two new, Dec 206 all
Scooter planes, Dec 94 all
Vests, warm-up, Nov 102 all

Food and Entertaining

Appetizers
Anchovy eggs, July 74 all
Antipasto buffet for 12, July 74 all
Appetizer pizza, quick, four fillings, Oct 206 N
Artichokes, cold, with herb cheese, Nov 112 all
Beef tartare with pear, Korean, Oct 104 all
Breadsticks, chewy, Aug 134 all
Brie fondue, Sept 65 N, C; Nov 115 S, D
Brie, baked, pecan-crowned, Sept 65 N, C; Nov 115 S, D
Camembert in pastry, Sept 65 N, C; Nov 115 S, D
Camembert, sautéed, Sept 65 N, C; Nov 115 S, D
Carrots, lemony shredded, July 74 all

Appetizers (contd.)
Cheese pastry shells, filled, May 206 all
Cheese puffs, Swiss, Cheddar, or Jack, Apr 192 all
Cheese-mushroom fingers, Jan 102 all
Chicken liver paté, June 180 all
Chili-cheese logs, Mexican, Sept 138 N
Chili-topped pastries, puffy, Jan 102 all
Cilantro bacon cakes, Nov 216 all
Cocktail turnovers, May 201 all
Coconut, lemony chicken, Sept 148d S, D
Duxelles appetizers, Apr 210 all
Eggs, pickled, Cosky's, Oct 214 all

Appetizers (contd.)
Fairwiches, Sept 139 S, D
Fila cheese appetizers, Oct 198 all
Garlic heads, roasted, Mar 75 all
Ham and cheese logs, fennel, Sept 139 N
Ham and Swiss tart, Apr 179 S, D
Ham fingers, Sept 138 S, D
Herb and walnut cream cheese ball, May 204 all
Leaf wrap appetizer, Thai, Nov 232 all
Lemon-capers dip for artichokes, June 182 all
Marrow on toast, Dec 175 all
Onion cakes, Chinese, Nov 216 all
Orange smile, Sept 139 S, D

Appetizers (contd.)
Pasta and pepper salad, July 74 all
Pastry shells, cheese, May 206 all
Pumpernickel Brie wreath, Oct 222 all
Raclette rounds, Sept 139 S, D
Salad, out-of-hand, Sept 138 S, D
Salami and Cheddar tart, Apr 179 S, D
Salami-topped pastries, puffy, Jan 102 all
Sauerkraut-hot dogs, Sept 139 S, D
Sausage slices, pickled, Nov 208 N
Shellfish, barbecued, Sept 138 S, D
Spinach sauce, three-way, Jan 86 all
Steak tartare, Thielke's, Jan 109 all
Sweet or savory cream dip, May 204 all
Tomatoes, shrimp-filled, July 74 all
Tuna appetizer spread, creamy, Aug 115 all
Turkey-sausage squares, glazed, Jan 102 all
Veal or turkey with tuna sauce, July 74 all
Vegetable-bean nachos, July 158 C, S, D
Vegetable-cheese nachos, July 158 C, S, D
White bean and pork paté, Nov 252 all
Won ton crisples, Apr 208 all
Won ton turnovers, crispy, three fillings, June 196 all
Zucchini-cheese appetizer squares, June 167 all

Baking
— Breads
Quick Breads
biscuits, oatmeal, pull-apart, Sept 154 all
cheese squares, Feb 198 all
cheese twists, Jan 101 all
cilantro bacon cakes, easy-method, Nov 216 all
cornbread, custard, Mar 138 all
crackers, wheat, thin, Nov 208 C
flatbread, pasta machine onion, Nov 205 N, S, D
French toast, Hawaiian, easy camp dish, Aug 126 all
garlic-herb loaf, toasted, Feb 193 all
lemon, old-fashioned, Feb 154 all
muffin cupcake sandwiches, iced, Sept 146 all
muffins, sugared orange-currant, Feb 190 all
onion cakes, Chinese, Nov 216 all
pizza, quick appetizer, four fillings, Oct 206 N
poppy seed loaf, quick, Apr 167 all
scones, whole-wheat raisin, Jan 86 all
sunflower seed flats, Oct 190 all
tortillas, rye, with caraway, May 214 all
tortillas, sesame seed, May 214 all
tortillas, whole-wheat, with wheat germ, May 214 all
whole-wheat honey, Mar 161 all
Yeast Breads
braid, Greek Easter, honey-glazed, Apr 99 all
braided loaf, three-color, Jan 56 all
braided pan loaves, Jan 56 all
breadsticks, chewy, Aug 134 all
brioche, French almond-and-fruit, Apr 99 all
brioches, lamb and almond filling, Apr 188 all
brioches, sausage and cheese filling, Apr 188 all
Cheddar cheese, onion mini-loaves, Apr 184 all
Christmas loaves, painted, Dec 188 all
cilantro spice, Sept 130 all
cinnamon rolls, cut-and-shape, Feb 158 all
cracker, quick, Mar 172 C, S, D; May 246 N
crescents, cinnamon-nut, Aug 114 all
English muffin batter, Oct 234 all
Parmesan cheese batter, Dec 144 all
pizza-in-a pan, camper's, June 202 all
pizza, peach and honey, Sept 148 all
pizza, whole-wheat zucchini, June 104 all
pretzels, whole-wheat, May 244 N, 252 S, D
pumpernickel Brie wreath, Oct 222 all
rolls, orange-coconut spiral, Sept 156 S, D
rolls, pan, spiraled herb, Jan 92 all
rolls, streusel-layered, Sept 156 S, D
rolls, whole-wheat millet, Nov 254 C
sandwich buns, 60 percent whole-wheat, Feb 166 all
sweet roll dough, refrigerator, Sept 156 S, D
sweet rolls, Armenian, May 222 all
whole-wheat cashew date, May 228 all
zucchini wheat, spicy, June 172 S, D

Baking (contd.)
— Cakes
Almond crumb, Brittany, Mar 147 all
Buttercream cake filling, frosting, Nov 202 all
Carrot-pineapple honey, Mar 161 all
Carrot-wheat loaf, Oct 208 S, D
Coconut-cream, Apr 202 all
Cottage cheese brunch, German, May 232 all
Cupcakes, coffee cup, Dec 186 C
Dacquoise a la Maison, Nov 200 all
Fruitcake, applesauce, Oct 208 S, D
Honey, Apr 207 C; Nov 250 S, D
Le Saint Tropez, Oct 91 all
Marjolaine Ma Maison, Nov 200 all
Mocha-nut, tiered, June 175 all
Poundcake petits fours, buttercream, Nov 202 all
Rhubarb, Apr 198 all
Roll, strawberry-cream, May 201 all
Shortcake, all summer, July 125 all
Torte, chocolate-orange, frozen, Oct 218 all

— Coffee Cakes
Balboa bread, Barney's, Dec 150 all
Honey and coconut, May 242 all
Kringle, quick, Apr 175 all

— Cookies
Almond crisscross, May 212 all
Apple butter crumb bars, Sept 129 all
Bourbon snaps, Nov 214 all
Brownie Valentine, Feb 184 all
Brownies, date, June 182 all
Brownies, honey chocolate, Mar 160 all
Caramel almond wafers, Apr 198d S, D
Chocolate chip Valentine, Feb 184 all
Cobbler bars, whole-wheat, July 147 all
Cooky tarts, buttercream, petite, Nov 202 all
Eggnog, iced, May 211 all
Filbert chocolate bars, Apr 198d S, D
Ginger-spice, Dec 165 all
Gingerbread tree grove, Dec 88 all
Lemon butter balls, May 212 all
Lemon sugar, Dec 164 all

— Pancakes and Waffles
Pancakes
cornmeal pancake tostadas, Nov 205 C
crepes ravioli with toasted walnuts, Nov 228 all
crepes, cornmeal, July 142 all
crepes, Easter egg enchilada, Apr 180 all
crepes, rum coconut, May 219 all
crepes, spicy tamale, July 142 all
potato, Dec 186 N
Waffles
best-ever Mandelkorn's, Nov 214 all
pumpkin, Nov 198 all

— Pies and Pastries
Desserts
apple coconut strips, Oct 191 all
berry pie, fresh, June 200 all
berry tarts, glazed, June 200 all
blueberry pie, no-bake, July 128 all
cloud pie, cherry-topped, Feb 155 all
cranberry cream pie, fresh, Dec 145 all
cranberry mincemeat pie, Nov 224 all
custard persimmon pie, Nov 113 all
fila nut dessert fingers, Oct 198 all
fruit and yogurt cream pastries, July 160a C, 160b S, D
fruit pastries, hot, July 160a C, 160b S, D
fruit-filled pastries, fresh, July 160 C, S, D
king's cake, Jan 91 C, S, D, 104 N
lemon squares, creamy, Mar 139 all
lime chiffon pie, Dec 152 all
persimmon pie, crisp, Nov 113 all
pie, apple fudge, Theobroma, Apr 182 all
pizza, peach and honey, Sept 148 all
sweet potato pie St. Croix, Oct 215 all
tarts, buttercream, bite-size, Nov 202 all
won ton crispies, Apr 208 all

Baking (contd.)
— Pies and Pastries (contd.)
Entrées
appetizer cheese pastry shells, filled, May 206 all
Camembert in pastry, Sept 65 N, C; Nov 115 S, D
fila chicken packets, Oct 196 all
picnic pastry logs, three fillings, July 132 all
piroges with cheese-potato filling, Apr 206 N
piroshkis, quick flaky, Sept 148b C; Nov 250 N
potstickers, beef with oyster sauce, Aug 120 C, S, D
potstickers, pork and shrimp, Aug 120 C, S, D
potstickers, sesame chicken, Aug 120 C, S, D
quiche, oat-crust, July 150 all
sausage picnic pie, Oct 239 all
spinach pie, Eureka, Feb 170 all
tart, ham and Swiss, Apr 179 S, D
tart, salami and Cheddar, Apr 179 S, D
tortilla chili pie, Mar 138 all
turnovers, crunchy beef, May 241 all
vegetable pie, German, Feb 192 all

Barbecuing
Barbecue, Father's Day, June 206 all
Beef strips, Korean, Feb P19 all
Burger, platter, Greek-seasoned, July 63 all
Burger, platter, Mexican-seasoned, July 62 all
Burritos, Aug 60 all
Chicken and ribs, grilled, June 206 all
Chicken, herb-mustard, June 166 all
Chicken, spit-roasted herbed, July 135 all
Corn, Aug 61 all
Fish steaks with mustard sauce, Aug 144 all
Pork roast, marinated, June 168 all
Ribs, Chamorro-style, Sept 148d S, D
Salmon, smoke-barbecued, Sept 158 all
Sausage grill, mixed, July 135 all
Shellfish, Sept 138 S, D
Short ribs, Korean, Oct 104 all
Spareribs, plum good, July 138 all
Steak, flank, grilled olé, July 135 all
Steak, olive-stuffed, May 200 all
Vegetable kebabs, June 104 all

Beverages
Cappucino, blender, Nov 230 all
Cider, buttered hot, Feb 165 all
Coolers, fruit wine, Aug 66 all
Coolers, vanilla, New Mexican, May 241 all
Glogg, quick Swedish, Feb 165 all
Grog, hot apricot, Feb 165 all
Nog, coconut, Jan 91 N
Nog, frothy orange, Feb 165 all
Nog, orange, Jan 91 N
Slushes, fruit wine, Aug 66 all
Winemaking at home, Sept 78 all

Book Reviews
Canning, Freezing & Drying, a *Sunset* book, July 154 all
Country French Cooking, a *Sunset* book, Oct 91 all
Italian Cook Book, a *Sunset* book, Nov 236 all
Menus & Recipes for Vegetarian Cooking a *Sunset* book, June 104 all
Microwave Cook Book, a *Sunset* book, May 250 all

Candies
Confections, almond paste, Oct 202 C; Nov 254 N, S, D
Confections, peanut butter, Oct 202 C; Nov 254 N, S, D
Corn, caramel nut, Oct 208 N; Nov 250 C
Corn, orange honey nut, Oct 208 N; Nov 250 C
Cranberry candy, Nov 256 N, C, 208 S, D
Penuche walnuts, May 226 all

Casseroles

Asparagus and egg ramekins, Apr 103 all
Asparagus soufflettes, Apr 207 S, D; June 170 N, C
Bahmi, June 169 all
Beans, baked, Aunt Clare's, Jan 108 all
Chicken breasts olé, Fresno, May 200 all
Chili chicken and cheese, Oct 201 C
Chili grits, Aunt Sallie's, July 136 all
Chili-cheese bake, Ellsworth's, Jan 109 all
Chilies rellenos, Dec 166 all
Crepes, spicy tamale, July 142 all
Ham and rice rolls, curried, July 124 all
Hash, meat and mashed potato, Feb 84 all
Hash, more than, Oct 212 all
Lamb shanks marsala, Jan 110 all
Lasagna, spaghetti squash, Dec 180 all
Macaroni and cheese, German-style, Feb 176 all
Macaroni and cheese, Italian-style, Feb 178 all
Macaroni and cheese, Mexican-style, Feb 176 all
Macaroni with vegetables and cheese, Apr 179 N, C; May 244 S, D
Meal-in-a-dish, Adams's, June 186 all
Meat loaf with eggs, Lattschar's, May 220 all
Meat-and-potato, French, Jan 94 all
Moussaka, seasonal, June 172 C
Pilaf, almond rice, Apr 202 all
Pineapple strata, Apr 202 all
Pizza puff, Apr 169 all
Pork chops, trainwreck, May 219 all
Pork picadillo, Oct 201 C
Potato ramekins, cheesy, Mar 158 all
Quiche, Happy Camp, Feb 168 all
Sandwich, baked, Apr 166 all
Shells, Mexican, with chicken and cheese, Apr 179 N, C; May 244 S, D
Skillet, layered, Aug 114 all
Tamale pie, San Diego, Aug 132 all
Turkey and white bean, Apr 190 N, C
Vegetable and cheese pie, no-crust, Nov 199 all
Vegetables, Fanny's stuffed, June 198 all
Vermicelli with salami and cheese, Apr 179 N, C; May 244 S, D
Zucchini frittata, baked, Sept 128 all
Zucchini pizza, deep-dish, Mar 153 all

Cereals and Macaroni

Cornmeal
- cornbread custard, Mar 138 all
- crêpes, July 142 all
- pancake tostadas, Nov 205 C
- polenta gnocchi, baked, Mar 141 all
- tamale pie, San Diego, Aug 132 all

Couscous
- salad, curried, Sept 148f C, S, D
- salad, tabbuli, Sept 148f C, S, D

Gnocchi
- polenta, baked, Mar 141 all
- potato-and-spinach, Mar 141 all
- ricotta, with pesto sauce, Mar 141 all
- semolina, baked, Mar 144 all

Hominy grits
- chili grits, Aunt Sallie's, July 136 all

Macaroni
- and cheese, German-style, Feb 176 all
- and cheese, Italian-style, Feb 178 all
- and cheese, Mexican-style, Feb 176 all
- salad, pasta and pepper, July 74 all
- shells, Mexican, with chicken and cheese, Apr 179 N, C; May 244 S, D
- vermicelli with salami and cheese, Apr 179 N, C; May 244 S, D
- with vegetables and cheese, Apr 179 N, C; May 244 S, D

Millet
- rolls, whole-wheat millet, Nov 254 C

Noodles
- fettuccine verde with chicken, Feb 193 all
- fettuccine with crunchy vegetables, Aug 123 all
- fettucine, shrimp and walnut, June 166 all
- linguine with zucchini, Aug 124 all
- salad, pork and noodle, Szechuan, July 126 all
- soup, chicken-noodle yogurt, Nov 256 S, D
- tagliarini with eggplant sauce, Aug 123 all

Cereals and Macaroni (contd.)

Oatmeal
- biscuits, pull-apart, Sept 154 all
- quiche, oat-crust, July 150 all

Pasta
- angel hair, with crab, Nov 248 all
- capellini with broccoli cream sauce, Oct 238 all
- carbonara, tuna, Nov 198 all
- pilaf, Nov 248 all
- shells with spiced lamb ribs, Nov 244 all
- tubes, amatrice-style, Nov 247 all
- twists with sausage and cream sauce, Nov 244 all

Pasta and Italian sausage with pesto, Apr 169 all
Pasta, garlic, with chicken livers, Oct 193 all
Polenta with chicken livers, Italian, Oct 193 all
Rice
- and ham rolls, curried, July 124 all
- and lentils, curried, Dec 160 all
- curry, turkey, next day, Nov 240 all
- Mediterranean, Apr 186 all
- paella, seafood, spicy, Jan 53 all
- pilaf Del Mar, Feb 154 all
- pilaf stuffing with sparerib crown roast, Sept 162 all
- pilaf with giblets or chicken livers, Jan 105 C
- pilaf, almond rice, Apr 202 all
- pilaf, chicken and rice, Jan 104 C
- pilaf, ground meat and spinach, Jan 105 C
- pilaf, shrimp, Jan 104 C
- pudding, pumpkin shell fruited-rice, Oct 194 all
- red, Sept 148d, S, D
- soup, lentil and spinach, with rice, Dec 160 all
- with Korean braised ribs, Oct 103 all
- with soy-glazed chicken livers, Oct 193 all

Semolina gnocchi, baked, Mar 144 all
Spaghetti
- cacciatore, turkey, Apr 191 N, C
- with minted tomato sauce, Aug 124 all

Wheat, bulgur
- moussaka, molded, bulgur pilaf filling, Nov 242 all

Dairy Products and Eggs

—Butter

Buttercream, chocolate, Nov 202 all
Buttercream, praline, Nov 202 all
Lemon-soy, with chicken, shrimp, Mar 85 N; Sept 139 C
Lemon, Sept 152 all
Whipped herb, May 204 all

—Buttermilk

Coolers, vanilla, New Mexican, May 241 all
Soup, broccoli-buttermilk, Feb 182 N, C; Mar 148 S, D
Soup, carrot-buttermilk, Feb 182 N, C; Mar 148 S, D

—Cheese

Appetizer cheese pastry shells, filled, May 206 all
Appetizer pizza, cheese and onion-filled, Oct 206 N
Appetizer pizza, clam and cheese-filled, Oct 206 N
Appetizer squares, zucchini-cheese, June 167 all
Appetizers, fila cheese, Oct 198 all
Artichokes, cold, with herb cheese, Nov 112 all
Bread, parmesan cheese batter, Dec 144 all
Brie wreath, pumpernickel, Oct 222 all
Brie, baked, pecan-crowned, Sept 65 N, C; Nov 115 S, D
Brioches, sausage and cheese filling, Apr 188 all
Brulé, breakfast cheese, Sept 65 N, C; Nov 115 S, D
Cake, German cottage cheese brunch, May 232 all
Camembert in pastry, Sept 65 N, C; Nov 115 S, D
Camembert, sauteed, Sept 65 N, C; Nov 115 S, D
Casserole, chili chicken and cheese, Oct 201 C
Cheese sauce, creamy, raw vegetable dip, Sept 139 C
Cheese squares, Feb 198 all

Dairy Products and Eggs (contd.)

—Cheese (contd.)

Cheese twists, Jan 101 all
Cheesecake, peach-yogurt, frozen, Aug 115 all
Chili-cheese bake, Ellsworth's, Jan 109 all
Chili-cheese logs, Mexican, Sept 138 N
Cream cheese ball, herb and walnut, May 204 all
Fairwiches, Sept 139 S, D
Fingers, cheese-mushroom, Jan 102 all
Fish stacks, chili cheese, Oct 191 all
Fondue, Brie, Sept 65 N, C; Nov 115 S, D
Frittata, cheese and vegetable, May 208 all
Gnocchi, ricotta, with pesto sauce, Mar 141 all
Ham and cheese logs, fennel-seasoned, Sept 139 N
Macaroni and cheese, German-style, Feb 176 all
Macaroni and cheese, Italian-style, Feb 178 all
Macaroni and cheese, Mexican-style, Feb 176 all
Macaroni with vegetables and cheese Apr 179 N, C; May 244 S, D
Mini-loaves, Cheddar cheese and onion, Apr 184 all
Nachos, vegetable-cheese, July 158 C, S, D
Pie, no-crust, vegetable and cheese, Nov 199 all
Piroges with cheese-potato filling, Apr 206 N
Puffs, Swiss, Cheddar, or jack, Apr 192 all
Quiche, oat-crust, July 150 all
Raclette rounds, Sept 139 S, D
Raclette with sausages, vegetables, July 148 all
Ramekins, cheesy potato, Mar 158 all
Rolls, cheese and chili, Jan 87 all
Salad, Swiss layered, June 167 all
Sandwich, bread bowl, Mar 166 all
Sandwiches, salami cheese tortilla, Sept 148D C
Sauce, creamy, raw vegetable dip, Mar 85 N
Sauce, Parmesan and duxelles, Apr 210 all
Shells, Mexican, with chicken and cheese, Apr 179 N, C; May 244 S, D
Soup, beer cheer cheese, Apr 182 all
Spread, orange, honey cheese, Aug 142 all
Supper loaf, seed and cheese, Sept 150 all
Tart, ham and Swiss, Apr 179 S, D
Tart, salami and Cheddar, Apr 179 S, D
Tomato cheese stacks, Sept 129 all
Vermicelli with salami and cheese, Apr 179 N, C; May 244 S, D
Won ton turnovers, crispy, chili-cheese filling, June 196 all

—Cream

Cake, coconut-cream, Apr 202 all
Cream, almond, molded, Apr 191 S, D; June 194 N, C
Dip, sweet or savory cream, May 204 all
Nutmeg cream, molded, Nov 218 all
Pie, cranberry cream, fresh, Dec 145 all
Pie, rhubarb-berry cream, Apr 198 all
Soufflé, strawberries-and-cream, Apr 172 all
Sour cream hamburgers, Mar 154 all

—Eggs

Anchovy, July 74 all
Burritos, bacon and egg, Feb 155 all
Burritos, vegetable-and-egg, Apr 169 all
Buttercream, chocolate, Nov 202 all
Buttercream, praline, Nov 202 all
Easter egg enchilada crepes, Apr 180 all
Easter, a la king, Apr 180 all
Easter, cooking, coloring, Apr 181 all
Egg nests, potato-and-spinach, Mar 156 all
Eggs fu-yung, Nichols, Oct 215 all
Frittata, cheese and vegetable, May 208 all
Meat loaf with eggs, Lattschar's, May 220 all
Omelet, tostada, Mar 170 all
Omelet, vegetable, puffy, May 208 all
Pickled, Cosky's, Oct 214 all
Poached, and chili, July 124 all
Quiche, Happy Camp, Feb 168 all
Ramekins, asparagus and egg, Apr 103 all
Sandwiches, grilled pocket, egg-and-sausage filling, June 194 S, D

Dairy Products and Eggs (contd.)

— Yogurt
Cheesecake, peach-yogurt, frozen, Aug 115 all
Dressing, orange-yogurt, May 107 all
Pastries, fruit and yogurt cream, July 160a C, 160b S, D
Raspberry, frozen, June 167 all
Sandwiches, grilled pocket, yogurt-beef filling, June 194 S, D
Soup, chicken-noodle yogurt, Nov 256 S, D
Soup, tuna-vegetable yogurt, Nov 256 S, D

Desserts

Almond cream, molded, Apr 191 S, D; June 194 N, C
Apple crisp, Washington, Jan 110 all
Apples, baked, date-stuffed, Jan 104 S, D
Apples, marzipan, with custard, Nov 199 all
Berries in frosted glasses, June 97 all
Berries, fresh, in fruit wine gelatin, Aug 66 all
Brûlé, breakfast cheese, Sept 65 N, C; Nov 115 S, D
Cheesecake, peach-yogurt, frozen, Aug 115 all
Chocolate truffle ice cubes, Nov 231 all
Custards, petite chocolate; Dec 186 C
Fruit tumble, gingered, Aug 142 all
Fruit wine tumblers, Aug 66 all
Fruit, mixed, compote, Jan 104 S, D
Huckleberry shortcake, easy, camp recipe, Aug 120 N
Ice Cream
  Cranberry mincemeat, Nov 224 all
  sundae, peach, with hot chocolate sauce, Aug 144 all
Ice, blueberry, July 128 all
Macaroon dessert, frozen, May 218 all
Mousse torte, frozen chocolate, Feb 194 all
Nutmeg cream, molded, Nov 218 all
Papaya coconut dip, May 111 all
Pears, Bartlett, poached in fruit wine, Aug 66 all
Pears, ginger poached, Jan 104 S, D
Pie, frozen, brickle and nut, Apr 167 all
Pineapple crisp, fresh, Jan 87 all
Pudding, fruit, all-season pantry, Feb 161 all
Puddings
  pumpkin shell fruited-rice, Oct 194 all
  pumpkin shell tapioca, Oct 194 all
Raspberry dessert sauce, Mar 85 N; Sept 139 C
Sherbets, fruit, with fresh fruit, wine, five ideas, Aug 119 N
Sorbet, pear, Sept 137 all
Soufflé, strawberries-and-cream, Apr 172 all
Truffles, chocolate, Sept 156 N, C; Dec 186 S, D
Yogurt, frozen raspberry, June 167 all
Zabaglione, orange, Oct 239 all

Fish and Shellfish

Anchovies
  anchovy eggs, July 74 all
Clams
  appetizer pizza, clam and cheese-filled, Oct 206 N
  seafood paella, spicy, Jan 53 all
  with pork and red peppers, May 236 all
  won ton turnovers, crispy, seafood filling, June 196 all
Cod
  chowder, Mar 153 all
Crab
  seafood paella, spicy, Jan 53 all
  with angel hair pasta, Nov 248 all
Fish and chips, easy oven-fried, Jan 94 all
Fish fillets
  carrot-topped, microwave-poached, May 250 all
  fish stacks, chili cheese, Oct 191 all
  pilaf-Del Mar, Feb 154 all
  pot-au-feu de fruits de mer, May 248 all
  seafood melon boats, spicy, June 198b C, S, D; July 158 N

Fish and Shellfish (contd.)

Fish salads, three, with inexpensive fish, June 192 all
Fish steaks, grilled, with mustard sauce, Aug 144 all
Herring
  salad, herring and apple, Oct 202 N, 208 C
Lingcod
  salmon steaks, baked, mousse-topped, Oct 243 all
Red Snapper
  in creamy tomato sauce, Aug 136 all
Salmon
  smoke-barbecued, Sept 158 all
  steaks, baked, mousse-topped, Oct 243 all
  with mustard-caper sauce, Aug 136 all
Scallops
  piquant, May 216 all
  pot-au-feu de fruits de mer, May 248 all
Seafood paella, spicy, Jan 53 all
Seafood salad sandwich boat, Feb 91 all
Seafood tomato soup, spiced, Dec 165 all
Shellfish, barbecued, Sept 138 S, D
Shrimp
  and spinach, flash-in-the-pan, Nov 234 all
  fettucine, shrimp and walnut, June 166 all
  flambé, JR's, June 184 all
  for the daring, Aug 132 all
  pilaf, Jan 104 C
  platters, asparagus-shrimp, Apr 103 all
  pot-au-feu de fruits de mer, May 248 all
  potstickers, pork and shrimp, Aug 120 C, S, D
  salad, avocado-shrimp, served in bread bowl, Aug 117 all
  seafood paella, spicy, Jan 53 all
  tomatoes, shrimp-filled, July 74 all
  with lemon-soy butter, Mar 85 N; Sept 139 C
Sole
  fillets with spinach, steamed, June 208 all
  fillets, rolled, with watercress sauce, Aug 136 all
  pan-fried, with asparagus, Mar 168 all
  salmon steaks, baked, mousse-topped, Oct 243 all
  vineyard amandine, Nov 230 all
Tuna
  appetizers spread, creamy, Aug 115 all
  carbonara, Nov 198 all
  salad, antipasto tuna, served in bread bowl, Aug 117 all
  salad, tuna and crispy noodle, Apr 167 all
  soup, tuna-vegetable yogurt, Nov 256 S, D
  tuna-carrot salad sandwich filling, Sept 146 all
  veal or turkey with tuna sauce, July 74 all
  won ton turnovers, crispy, seafood filling, June 196 all

Foreign Cookery

— Chinese
Cakes, onion, fast-method, Nov 216 all
Chicken with lemon, deep-fried, July 138 all
Duck, Szechwan tea-smoked, Jan 98 all
Salad, pork and noodle, Szechwan, July 126 all
Tofu and pork in hot sauce, Oct 232 all

— Dutch
Ontbijtkoek (honey cake), Apr 207 C; Nov 250 S, D
Party, koffietafel, Apr 206 C; Nov 250 S, D

— English
Onions, pub, Jan 106 N, 107 S, D; May 244 C

— French
Brioche fourree (almond-and-fruit brioche), Apr 99 all
Cake, le Saint Tropez, Oct 91 all
Casserole, meat-and-potato, Jan 94 all
Chicken, oven-fried Normandy-style, with roasted potato wedges, Oct 240 all
Country French cooking, a *Sunset* book, Oct 90 all
Dacquoise a la Maison, Nov 200 all
Dinner, oven, Oct 240 all
Duxelles, Apr 210 all
Frankfurters, cheesy herbed, June 210 all

Foreign Cookery (contd.)

— French (contd.)
Galette Bretonne (Brittany almond crumb cake), Mar 147 all
Galette des rois (king's cake), Jan 91 C, S, D 104 N
Marjolaine Ma Maison, Nov 200 all
Mesclun, Sept 68 all
Pot-au-feu de fruits de mer, May 248 all
Sandwiches, creamy onion-frankfurter, June 210 all
Truffles, chocolate, Sept 156 N, C; Dec 186 S, D

— German
Bars, filbert chocolate, Apr 198d S, D
Beets, pickled, with onions, Oct 202 N, 208 C
Cake, cottage cheese brunch, May 232 all
Salad, butter lettuce garden, Oct 203 N, 208 C
Salad, herring and apple, Oct 202 N, 208 C
Salad, wurst, Oct 201 N, 206 C
Supper, Bavarian sausage-salad, Oct 201 N, 206 C
Vegetable pie, Feb 192 all
Vegetables, shoestring, in lemon-dill dressing, Oct 202 N, 208 C
Wafers, caramel almond, Apr 198d S, D

— Guamanian
Appetizer, lemony chicken and coconut, Sept 148d S, D
Fiesta for 12, Sept 148b S, D
Ribs, barbecued, Chamorro-style, Sept 148d S, D
Rice, red, Sept 148d S, D
Soy condiment, Sept 148d S, D
Vegetables, Guamanian-style, Sept 148d S, D

— Italian
Anchovy eggs, July 74 all
Antipasto buffet for 12, July 74 all
Bietola (Swiss chard bundles), Nov 226 all
Bones, braised, Lombardian, Jan 106 C
Bones, braised, Roman, Jan 107 C
Braciola dinner, Jodi's, Apr 176 all
Carrots, lemony shredded, July 74 all
Costolette alla Bolognese (veal cutlets), Nov 238 all
Fettuccine verde with chicken, Feb 193 all
Gelato (ice cream), discovering in Italy, July 156 all
Gnocchi, polenta, baked, Mar 141 all
Gnocchi, potato-and-spinach, Mar 141 all
Gnocchi, ricotta, with pesto sauce, Mar 141 all
Gnocchi, semolina, baked, Mar 144 all
Italian Cook Book, a *Sunset* book, Nov 236 all
Petti di pollo dorati (golden chicken cutlets), Nov 238 all
Salad, pasta and pepper, July 74 all
Tomatoes, shrimp-filled, July 74 all
Vitello tonnato (veal or turkey with tuna sauce), July 74 all

— Japanese
Potstickers, beef with oyster sauce, Aug 120 C, S, D
Potstickers, pork and shrimp, Aug 120 C, S, D
Potstickers, sesame chicken, Aug 120 C, S, D
Radishes, salted, June 214 S, D
Salad, shredded cabbage and carrot, June 214 S, D
Sukiyaki supper, June 214 S, D
Tofu steaks, Japanese-style, Sept 160 all

— Jewish
Latkes (potato pancakes), Dec 187 N

— Mexican
Burritos, barbecued, Aug 60 all

— Middle Eastern
Beans, lemon pinto (fasulye pilaki), Oct 230 all
Dinner for eight, Turkish, Oct 228 all
Kahtah (Armenian sweet rolls), May 222 all
Lamb logs, spicy (izmir kofte), Oct 228 all
Moussaka, seasonal, June 172 C
Salad, shepherd (coban salatasi), Oct 230 all
Tsoureki (honey-glazed Greek Easter braid), Apr 99 all

Foreign Cookery (contd.)

—Portuguese
Pork with red peppers and clams, May 236 all
Soup, sausage and kale, May 234 all

—Russian
Cabbage rolls, stuffed, Apr 207 N
Mustard, Aug 130 all
Onions, sautéed, and sauerkraut, Apr 207 N
Piroges with cheese-potato filling, Apr 206 N
Piroshkis, quick flaky, Sept 148b C; Nov 250 N
Salad, marinated carrot, Apr 207 N

—Scandinavian
Glogg, quick Swedish, Feb 165 all
Kringle, quick, Apr 175 all

—South American
Polla al Cognac (Chilean chicken), Mar 164 all

—Southeast Asian
Appetizer, Thai leaf wrap, Nov 232 all
Bahmi, June 169 all
Bul gogi, (Korean barbecued beef strips), Feb P19 all
Gogi bokum (Korean fried beef strips), Feb P20 all
Kalbi (barbecued short ribs), Oct 104 all
Kalbi gook (whole meal rib soup), Oct 103 all
Kalbi-chim (braised ribs with rice), Oct 103 all
Namul (Korean marinated vegetables), Feb P20 all
Patio dinner, Indonesian, June 168 all
Pochero (Philippine stew), Feb 182 S, D
Pork roast, marinated, June 168 all
Salad, beef, Korean, July 126 all
Sang chi sam (lettuce lunch), Oct 104 all
Sauce, peanut, June 169 all
Sauce, red pepper, June 169 all
Soup, daikon, Feb P19 all
Yuk hai (beef tartare with pear), Oct 104 all

—Spanish
Salad, paella, July 134 all

Fruit
(See also **Fruit, Dried**)
Apples
and sauerkraut with ribs, Jan 86 all
apple butter crumb bars, Sept 129 all
apple coconut strips, Oct 191 all
applesauce fruitcake, Oct 208 S, D
baked, date-stuffed, Jan 104 S, D
baked, honey-and-raisin, camp dish, Aug 129 all
chutney, green apple and raisin, Oct 226 all
cider, buttered hot, Feb 165 all
crisp, Washington, Jan 110 all
jelly, apple ginger, Apr 195 all
marzipan apples with custard, Nov 199 all
pie, apple fudge, Theobroma, Apr 182 all
salad, herring and apple, Oct 202 N, 208 C
Apricots
grog, hot, Feb 165 all
pastries, fresh fruit-filled, July 160 C, S, D
pastries, fruit and yogurt cream, July 160a C, 160b S, D
pastries, fruit, hot, July 160a C, 160b S, D
shortcake, all summer, July 125 all
Avocados
appetizer pizza, guacamole-filled, Oct 206 N
salad, papaya and avocado chicken, May 110 all
salad, springtime, May 201 all
salade, Feb 170 all
salads, avocado-shrimp, served in bread bowl, Aug 117 all
sandwiches, guacamole tortilla, Sept 148d C
Berries
berries in frosted glasses, June 97 all
berry pie, fresh, June 200 all
berry selections for Westerners, June 96 all
berry tarts, glazed, June 200 all
fresh, in fruit wine gelatin, Aug 66 all
shortcake, all summer, July 125 all

Fruit (contd.)
Berries (contd.)
blueberries
ice, July 128 all
pastries, fruit and yogurt cream, July 160a C, 160b S, D
pie, no-bake, July 128 all
salad, blueberry, honeydew, and ham, July 128 all
cranberries
candy, Nov 208 S, D, 256 N, C
ice cream, cranberry mincemeat, Nov 224 all
mincemeat, Nov 224 all
pie, cranberry cream, fresh, Dec 145 all
pie, cranberry mincemeat, Nov 224 all
huckleberries
breakfast berries, camp recipe, Aug 120 N
jam, picker's, camp recipe for fresh berries, Aug 120 N
shortcake, easy, camp recipe, Aug 120 N
raspberries
dessert sauce, Mar 85 N; Sept 139 C
yogurt, frozen, June 167 all
strawberries
cake roll, strawberry-cream, May 201 all
pastries, fresh fruit-filled, July 160 C, S, D
pastries, fruit and yogurt cream, July 160a C, 160b S, D
pie, rhubarb-berry cream, Apr 198 all
soufflé, strawberries-and-cream, Apr 172 all
with melon soup, June 180 all
Cherries
pie, cloud, cherry-topped, Feb 155 all
Fruit and fish salad, June 192 all
Fruit compote, summer, Aug 142 all
Fruit curry sauce, Apr 204 all
Fruit platter, fall, Nov 198 all
Fruit pudding, all-season pantry, Feb 161 all
Fruit salad platter, Western with fresh pineapple dressing, Nov 112 all
Fruit salad, orange-yogurt dressing, May 106 all
Fruit tumble, gingered, Aug 142 all
Fruit wine coolers, Aug 66 all
Fruit wine slushes, Aug 66 all
Fruit wine tumblers, Aug 66 all
Fruit-and-bacon salad, summer, Aug 114 all
Grapefruit
platter, asparagus and fruit, Apr 103 all
Grapes
concord, with Cornish game hens, Sept 141 C
winemaking at home, Sept 78 all
Kiwis
salad, navel orange and kiwi, Dec 144 all
Lemons
bread, old-fashioned, Feb 154 all
dip for artichokes, lemon-capers, June 182 all
lemon butter balls, May 212 all
lemon pinto beans, Oct 230 all
sauce, duxelles lemon, Apr 210 all
soup, watercress-lemon, Oct 216 all
squares, creamy, Mar 139 all
Limes
lime chicken, Feb 172 all
pie, chiffon, Dec 152 all
Melons
cantaloupe
melon boats, spicy seafood, June 198b C, S, D; July 158 N
soup, with strawberries, June 180 all
honeydew
salad, blueberry, honeydew, and ham, July 128 all
Olives
sandwich loaf, hot, Dec 165 all
Oranges
chicken, honey citrus, Oct 190 all
chicken, orange-papaya, July 153 all
compote, mixed fruit, Jan 104 S, D
corn, orange honey nut, Nov 250 C
dressing, orange-yogurt, May 107 all
greens with oranges, Sept 67 all
jelly, orange flower, Apr 195 all
muffins, sugared orange-currant, Feb 190 all
nog, frothy, Feb 165 all
nog, Jan 91 N

Fruit (contd.)
Oranges (contd.)
orange smile, Sept 139 S, D
rolls, orange-coconut spiral, Sept 156 S, D
salad, green and orange, Mar 139 all
salad, navel orange and kiwi, Dec 144 all
spread, orange honey cheese, Aug 142 all
squash, spaghetti, with orange-filbert butter, Nov 113 all
torte, chocolate-orange, frozen, Oct 218 all
zabaglione, Oct 239 all
Papayas
chicken, orange-papaya, July 153 all
dip, coconut, for papaya, May 111 all
platter, asparagus and fruit, Apr 103 all
quarters, glazed, May 111 all
salad, coriander papaya, May 110 all
salad, papaya and avocado chicken, May 110 all
varieties, selecting, serving ideas, May 110 all
Peaches
cheesecake, peach-yogurt, frozen, Aug 115 all
chicken baked with peaches, Aug 139 N, C
pastries, fresh fruit-filled, July 160 C, S, D
pastries, fruit and yogurt cream, July 160a C, 160b S, D
pizza, peach and honey, Sept 148 all
shortcake, all summer, July 125 all
sundaes with hot chocolate sauce, Aug 144 all
Pears
Bartlett, poached in fruit wine, Aug 66 all
beef tartare with pear, Korean, Oct 104 all
ginger, poached, Jan 104 S, D
sorbet, Sept 137 all
Persimmons
pie, crisp, Nov 113 all
pie, custard persimmon, Nov 113 all
Pineapple
cake, carrot-pineapple honey, Mar 161 all
chicken baked with pineapple, Aug 139 N, C
chutney, Feb 168 all
crisp, fresh pineapple, Jan 87 all
salad platter, Western fruit, with fresh pineapple dressing, Nov 112 all
strata, Apr 202 all
Plums
spareribs, plum good, July 138 all
Pomegranates
relish, Nov 112 all
Rhubarb
cake, Apr 198 all
marmalade, May 252 N, C
pie, rhubarb-berry cream, Apr 198 all

Fruit, Dried
Apricots
cobbler bars, whole-wheat, July 147 all
spiced, Apr 212 all
Coconut
appetizer, lemony chicken and coconut, Sept 148d S, D
apple coconut strips, Oct 191 all
cake, coconut-cream, Apr 202 all
coffee cake, honey and coconut, May 242 all
dip, for papaya, May 111 all
nog, Jan 91 N
rolls, orange-coconut spiral, Sept 156 S, D
snack mix, fruit-and-nut, May 226 all
Currants
muffins, sugared orange-currant, Feb 190 all
Dates
apples, baked, date-stuffed, Jan 104 S, D
bread, whole-wheat cashew date, May 228 all
brownies, June 182 all
cobbler bars, whole-wheat, July 147 all
Fruit and peanut butter sandwich spread, Sept 146 all
Pickled, Dec 176 all
Prunes
compote, mixed fruit, Jan 104 S, D
Raisins
apples, baked, honey-and-raisin, camp dish, Aug 129 all
bread, Barney's Balboa, Dec 150 all
chutney, green apple and raisin, Oct 226 all
cranberry mincemeat, Nov 224 all
scones, whole-wheat raisin, Jan 86 all

Meat

Bacon
burritos, bacon and egg, Feb 155 all
cilantro bacon cakes, Nov 216 all
pasta tubes, amatrice-style, Nov 247 all
salad, bacon and cauliflower, Dec 145 all
salad, fruit-and-bacon, summer, Aug 114 all
Beef
beef strips, Korean barbecued, Feb P19 all
beef strips, Korean fried, Feb P20 all
bones, braised, Lombardian, Jan 106 C
bones, braised, Roman, Jan 107 C
braciola dinner, Jodi's, Apr 176 all
brisket and vegetables, simmered, Dec 147 all
corned beef, simmered, with white beans, Dec 147 all
corned beef-filled pastry logs, July 132 all
hash, meat and mashed potato, Feb 84 all
herb and spice simmered, Nov 199 all
lettuce lunch, Oct 104 all
marrow on toast, Dec 175 all
oxtail and three-bean soup, Feb 186 all
rib soup, Korean whole meal, Oct 103 all
ribs, Korean braised, with rice, Oct 103 all
salad, Korean, July 126 all
sauce, garlic-crumb, for leftover roast, Feb 85 all
scallopini with capers, Feb 163 all
short ribs, Korean barbecued, Oct 104 all
short ribs, sauerbraten-style, Feb 154 all
sirloin tips, stir-fry, June 188 all
steak tartare with pear, Korean, Oct 104 all
steak—easy and superb, Dec 148 all
steak, flank, grilled olé, July 135 all
steak, flank, Santa Fe, Apr 166 all
steak, olive-stuffed, barbecue, May 200 all
stew, beef and ground nut, Oct 202 S, D
stew, tomato beef, Sept 134 all
Beef, Ground
burger, platter, Greek-seasoned, July 63 all
burger, platter, Mexican-seasoned, July 62 all
casserole, layered skillet, Aug 114 all
casserole, meat-and-potato, French, Jan 94 all
cocktail turnovers, May 201 all
crepes, spicy tamale, July 142 all
hamburgers, sour cream, Mar 154 all
meat loaf with eggs, Lattschar's, May 220 all
meatballs in sweet-and-sour sauce, Mar 85 N; Sept 139 C
Mexicali special, C & J's, Aug 126 all
moussaka, molded, ground meat and mint filling, Nov 242 all
pie, tortilla chili, Mar 138 all
pilaf, ground meat and spinach, Jan 105 C
piroshkis, quick flaky, Sept 148b C; Nov 250 N
pizza puff, Apr 169 all
potstickers, beef with oyster sauce, Aug 120 C, S, D
salad, oriental meatball, May 230 all
salad, taco, Sept 132 all
sandwich, bread bowl, Mar 166 all
sandwiches, grilled pocket, yogurt-beef filling, June 194 S, D
soup, beef and vegetable, Feb 186 all
steak tartare, Thielke's, Jan 109 all
tamale pie, San Diego, Aug 132 all
tournedos, Nov 220 all
turnovers, crunchy, May 241 all
Frankfurters
cheesy herbed, June 210 all
sandwiches, creamy onion-frankfurter, June 210 all
sauerkraut-hot dogs, Sept 139 S, D
Ham
and cheese logs, fennel-seasoned, Sept 139 N
and rice rolls, curried, July 124 all
casserole, baked sandwich, Apr 166 all
fingers, Sept 138 S, D
hash, more than, Oct 212 all
salad, blueberry, honeydew, and ham, July 128 all
salad, sandwich filling, Sept 146 all
salad, sesame-ham, Aug 117 all
tart, ham and Swiss, Apr 179 S, D
veal breast, ham-and-spinach stuffing, May 202 all

Meat (contd.)

Lamb
bones, braised, Lombardian, Jan 106 C
bones, braised, Roman, Jan 107 C
brioches, lamb and almond filling, Apr 188 all
burger, platter, Greek-seasoned, July 63 all
chops, broiled, with mustard-honey glaze, Apr 204 all
curry, quick, Jan 87 all
hash, meat and mashed potato, Feb 84 all
logs, spicy, Oct 228 all
moussaka, molded, ground meat and mint filling, Nov 242 all
pilaf, ground meat and spinach, Jan 105 C
ribs, spiced, with pasta shells, Nov 244 all
rice, Mediterranean, Apr 186 all
sauce, garlic-crumb, for leftover roast, Feb 85 all
shanks Marsala, Jan 110 all
with white beans, Brittany-style, Feb 84 all
Liver
oven-fried, with tomato sauté, Sept 129 all
Pork
and tofu in hot sauce, Oct 232 all
chops, baked, with herb stuffing, Mar 139 all
chops, smoked, with curried new potatoes, green beans, Dec 166 all
chops, trainwreck, May 219 all
hash, meat and mashed potato, Feb 84 all
in red chili sauce, simmered, burrito filling, Mar 148 N, C, Apr 198b S, D
in tomatillo sauce, simmered, burrito filling, Mar 148 N, C; Apr 198b S, D
meat loaf with eggs, Lattschar's, May 220 all
paté, white bean and pork, Nov 252 all
picadillo, Oct 201 C
picnic pastry logs, pork-filled, July 132 all
potstickers, pork and shrimp, Aug 120 C, S, D
ribs and beans, slow-cooked, Sept 128 all
ribs and chicken, grilled, June 206 all
ribs with apples and sauerkraut, Jan 86 all
ribs, barbecued, chamorro-style, Sept 148d S, D
roast, marinated, barbecued, June 168 all
salad, pork and noodle, Szechuan, July 126 all
sauce, garlic-crumb, for leftover roast, Feb 85 all
scallopini with mustard cream, Feb 162 all
soup, old country pork and cabbage, Feb 186 all
sparerib crown roast with pilaf stuffing, Sept 162 all
spareribs, plum good, July 138 all
stew, Philippine, Feb 182 S, D
veal breast, pork-and-carrot stuffing, May 203 all
with red peppers and clams, May 236 all
Salami
and cheese and vermicelli, Apr 179 N, C; May 244 S, D
pastries, salami-topped, puffy, Jan 102 all
sandwiches, portable pocket, May 238 all
sandwiches, salami cheese tortilla, Sept 148d C
tart, salami and cheddar, Apr 179 S, D
won ton turnovers, crispy, salami filling, June 196 all
Sausage
and potato vinaigrette, Aug 140 all
appetizer pizza, rumaki paté-filled, Oct 206 N
braciola dinner, Jodi's, Apr 176 all
brioches, sausage and cheese filling, Apr 189 all
chili-cheese logs, Mexican, Sept 138 N
flank steak Santa Fe, Apr 166 all
grill, mixed, July 135 all
Italian, and pasta with pesto, Apr 169 all
kielbasa and zucchini, flash-in-the-pan, Nov 234 all
loaf, red bell pepper and sausage, Sept 74 all
loaves, individual, June 166 all
logs, zucchini-stuffed, Aug 115 all
pasta twists with sausage and cream sauce, Nov 244 all
pie, picnic, Oct 239 all
pizza puff, Apr 169 all

Meat (contd.)

Sausage (contd.)
pork, country-style, May 242 all
raclette with sausages, vegetables, July 148 all
salad, wurst, Oct 201 N, 206 C
sandwich boat, sausage and sauerkraut, Feb 91 all
sandwich loaf, sausage-and-spinach, July 125 all
sandwiches, grilled pocket, egg-and-sausage filling, June 194 S, D
slices, pickled, Nov 208 N
soup, sausage and kale, Portuguese, May 234 all
stew, Philippine, Feb 182 S, D
turkey-sausage squares, glazed, Jan 102 all
Veal
bones, braised, Lombardian, Jan 106 C
bones, braised, Roman, Jan 107 C
breast, ham-and-spinach stuffing, May 202 all
breast, pork-and-carrot stuffing, May 203 all
cutlets, Bolognese, Nov 238 all
with tuna sauce, July 74 all

Menus

—Breakfasts
Back-to-school (oatmeal biscuits), Sept 154 all
Buffet for 6 or more (crêpes ravioli), Nov 228 all
Continental (orange honey cheese spread), Aug 142 all
Fruit curry, Apr 204 all
Mother's Day (honey and coconut coffee cake), May 242 all
Valentine's Day (sugared orange-currant muffins), Feb 190 all

—Brunches
Company (chilies rellenos casserole), Dec 166 all
Easter buffet (piroges with cheese-potato filling), Apr 206 N
One-pan (tostada omelet), Mar 170 all
Weekend (oat-crust quiche), July 150 all

—Buffets
Antipasto, for 12, July 74 all
Breakfast for 6 or more (crêpes ravioli with toasted walnuts), Nov 228 all
Easter brunch (piroges with cheese-potato filling), Apr 206 N
Hot pot, Mar 84 N; Sept 138 C
Indonesian patio dinner, June 168 all
Salad, for a crowd, June 204 all

—Dinners
Barbecue, Father's Day, June 206 all
Company (orange-papaya chicken), July 150 all
Company lamb, Sept 152 all
Easter Day (baked ham), Apr 200 all
Fettuccine, Feb 193 all
Fish and chips, Jan 94 all
Fish, busy-day, June 206 all
French oven (chicken, Normandy-style, with potato wedges), Oct 240 all
Pasta, quick and elegant (capellini with broccoli cream sauce), Oct 236 all
Posh for 4 (sole vineyard amandine), Nov 230 all
Seafood, grilled (fish steaks with mustard sauce), Aug 144 all
Sole, elegant, Mar 168 all
Springtime, for four (lamb chops with mustard-honey glaze), Apr 202 all
Spur-of-the-moment (smoked pork chops with potatoes, green beans), Dec 166 all
Thanksgiving, Western harvest, Nov 110 all
Turkish (spicy lamb logs), Oct 228 all

—Lunches
Patio or poolside (seed and cheese supper loaf), Sept 150 all

—Parties
Buffet, basket, Dec 79 all
Buffet, hot pot, Mar 84 N; Sept 138 C
Guamanian fiesta for 12, Sept 148b S, D
Koffietafel, Dutch, Apr 206 C; Nov 250 S, D
Soup and sandwich, Dec 163 all
Wreath-maker's meal (black bean soup), Dec 75 all

Menus (contd.)
— Picnics
Bag-lunch menus, three ideas, July 131 N, S, D
Fall, with a pie (sausage picnic pie), Oct 239 all
River floaters', June 180 all
River run, June 102 all
Spring bike or hike (portable pocket sandwiches), May 238 all
Windy day (bread bowl sandwich), Mar 166 all

— Suppers
Camp (raclette with sausages, vegetables), July 148 all
French country meal (meat-and-potato casserole), Jan 94 all
One-pan (tostada omelet), Mar 170 all
Patio (crunchy beef turnovers), May 241 all
Patio or poolside (seed and cheese supper loaf), Sept 150 all
Sausage, easy, Aug 140 all
Soup and bread (three-bean soup), Jan 92 all
Soup, by the fire (country vegetable soup), Nov 231 all
Sukiyaki, June 214 S, D
Vegetable pie, Feb 190 all

Microwave Cookery
Chicken, cornflake-coated, May 250 all
Fish, carrot-topped poached, May 250 all
Microwave Cook Book, a *Sunset* book, May 250 all
Red snapper in creamy tomato sauce, Aug 136 all
Salmon with mustard-caper sauce, Aug 136 all
Sole fillets, rolled with watercress sauce, Aug 136 all

Miscellaneous
Birthday party, mailing, Oct 206 S, D
Cork removers, Dec 168 all
Vinegar, white wine herb, May 204 all

Nuts
Almonds
brioches, lamb and almond filling, Apr 189 all
buttercream, praline, Nov 202 all
cake, almond crumb, Brittany, Mar 147 all
cake, mocha-nut, tiered, June 175 all
confections, almond paste, Oct 202 C; Nov 254 N, S, D
cookies, almond crisscross, May 212 all
corn, orange honey nut, Nov 250 C
Dacquoise a la Maison, Nov 200 all
Marjolaine Ma Maison, Nov 200 all
nuts, Swedish-style, May 226 all
pilaf, almond rice, Apr 202 all
quickly seasoned, May 226 all
snack mix, gingered fruit-and-nut, May 226 all
wafers, caramel almond, Apr 198d S, D
Cashews
bread, whole-wheat cashew date, May 228 all
Filberts
bars, filbert chocolate, Apr 198d S, D
buttercream, praline, Nov 202 all
Dacquoise a la Maison, Nov 200 all
Marjolaine Ma Maison, Nov 200 all
squash, spaghetti, with orange-filbert butter, Nov 113 all
Peanuts
confections, peanut butter, Oct 202 C; Nov 254 N, S, D
corn, caramel nut, Oct 208 N; Nov 250 C
corn, orange honey nut, Oct 208 N
sauce, June 169 all
stew, beef and ground nut, Oct 202 S, D
stew, chicken nut, Oct 201 S, D
Pecans
Brie, baked, pecan-crowned, Sept 65 N, C; Nov 115 S, D
Pie, frozen, brickle and nut, Apr 167 all
Sunflower seed flats, Oct 190 all

Nuts (contd.)
Walnuts
cocktail, May 226 all
cream cheese ball, herb and walnut, May 204 all
crêpes ravioli with toasted walnuts, Nov 228 all
fettucine, shrimp and walnut, June 166 all
fila nut dessert fingers, Oct 198 all
nuts, Swedish-style, May 226 all
penuche, May 226 all
salad vinaigrette, Jan 94 all

Poultry
Chicken
a la Westlund, Aug 132 all
alouette, Mar 150 all
and cheese with Mexican shells, Apr 179 N, C; May 244 S, D
and ribs, grilled, June 206 all
appetizer, lemony chicken and coconut, Sept 148d S, D
baked with peaches, Aug 139 N, C
baked with pineapple, Aug 139 N, C
barbecued herb-mustard, June 166 all
breast cutlets, J. Q's, Sept 132 all
breasts olé, Fresno, May 200 all
broil-bake, crispy, Aug 138 all
casserole, baked sandwich, Apr 166 all
casserole, chili chicken and cheese, Oct 201 C
chicken livers with garlic pasta, Oct 193 all
chicken livers with polenta, Italian, Oct 193 all
chicken livers with rice, soy-glazed, Oct 193 all
chicken-liver hash, Swedish, Oct 193 all
Chilean, Mar 164 all
cornflake-coated, microwave-cooked, May 250 all
crispy, and broccoli, Apr 196 all
cutlets, golden, Nov 238 all
deep-fried, with lemon, July 138 all
fila chicken packets, Oct 196 all
herb-butter broiled, June 180 all
honey citrus, Oct 190 all
lime, Feb 172 all
liver pâté, June 180 all
nut-crusted, with potato nuggets, Apr 169 all
orange-papaya, July 153 all
oven-fried, Normandy-style, with roasted potato wedges, Oct 240 all
pâté sandwiches, open-faced, bag-lunch picnic, July 131 N, S, D
picnic pastry logs, chicken-filled, July 132 all
pilaf with giblets or chicken livers, Jan 105 C
pilaf, chicken and rice, Jan 104 C
potstickers, sesame chicken, Aug 120 C, S, D
salad, chicken-spinach, with coriander, May 246 C, S, D; June 172 N
salad, chili-chicken, served in bread bowl, Aug 117 all
salad, layered, with tarragon dressing, May 246 C, S, D; June 172 N
salad, papaya and avocado chicken, May 110 all
salad, sesame chicken, with pea pods, May 246 C, S, D; June 172 N
sandwich boat, hot, Feb 90 all
scallopini, lemon-thyme, Feb 162 all
sesame, Mar 138 all
simmered, in mustard sauce, Aug 138 all
soup, chicken-noodle yogurt, Nov 256 S, D
spit-roasted herb, July 135 all
stew, chicken nut, Oct 201 S, D
tea-smoked, Jan 99 all
ten-spice, Nov 210 all
with fettuccine verde, Feb 193 all
with lemon-soy butter, Mar 85 N; Sept 139 C
Duck
Szechuan, tea-smoked, Jan 98 all
Geese
buying, roasting, carving, Dec 182 all
Rock Cornish Game Hens
orange-papaya, July 153 all
with Concord grapes, Sept 141 C
Turkey
cacciatore, Apr 191 N, C
casserole, baked sandwich, Apr 166 all

Poultry (contd.)
Turkey (contd.)
casserole, turkey and white bean, Apr 190 N, C
chili-cheese logs, Mexican, Sept 138 N
curry, next day, Nov 240 all
pot-roasted, Apr 190 N, C
salad, Oriental meatball, May 230 all
salad, turkey and hearts of palm, Nov 240 all
soup, turkey-onion, Nov 240 all
turkey-sausage squares, glazed, Jan 102 all
with tuna sauce, July 74 all

Preserving
— Conserves
Apple ginger jelly, Apr 195 all
Apricots, spiced, Apr 212 all
Canning, Freezing & Drying, a *Sunset* book, July 154 all
Chili sauce, mild, Aug 119 C
Chili sauce, tangy, Aug 119 C
Green apple and raisin chutney, Oct 226 all
Huckleberry jam, picker's, camp recipe, Aug 120 N
Orange flower jelly, Apr 195 all
Pineapple chutney, Feb 168 all
Rhubarb marmalade, May 252 N, C
Rose jelly, Apr 195 all
Sherry jelly, Apr 195 all
Tomato preserves, July 131 C; Aug 119 S, D
— Freezing
Berries, May 97 all
Canning, Freezing & Drying, a *Sunset* book, July 154 all
— Relishes
Cranberry mincemeat, Nov 224 all
Dried fruit, pickled, Dec 176 all
Onions, pub, Jan 106 N, 107 S, D; May 244 C
Pomegranate, Nov 112 all
Red bell pepper, sweet, Sept 74 all

Salad Dressings
Caesar-style, blender, Feb 155 all
Herb, to marinate leftover vegetables, Aug 146 all
Mustard, creamy, May 107 all
Orange-yogurt, May 107 all
Sesame seed, Nov 212 all
Spinach sauce, three-way, Jan 86 all
Sweet or savory cream dip, May 204 all
Sweet-tart, May 107 all
Tarragon, creamy, June 206 all
Tomato, to marinate leftover vegetables, Aug 146 all

Salads
Antipasto tuna, served in bread bowl, Aug 117 all
Asparagus spears with egg dressing, Apr 166 all
Avocado salade, Feb 170 all
Avocado-shrimp, served in bread bowl, Aug 117 all
Avocado, springtime, May 201 all
Bacon and cauliflower, Dec 145 all
Bean, Sacramento, Mar 150 all
Bean, white, July 135 all
Beef, Korean, July 126 all
Beets, pickled, with onions, Oct 202 N, 208 C
Blueberry, honeydew, and ham, July 128 all
Butter lettuce garden, Oct 203 N, 208 C
Cabbage and carrot, shredded, June 214 S, D
Carrot, marinated, Apr 207 N
Chef's, with creamy mustard dressing, May 106 all
Chicken-spinach, with coriander, May 246 C, S, D; June 172 N
Chicken, layered, with tarragon dressing, May 246 C, S, D; June 172 N
Chili-chicken, served in bread bowl, Aug 117 all
Coriander papaya, May 110 all
Couscous tabbuli, Sept 148f C, S, D
Couscous, curried, Sept 148f C, S, D
Cucumbers, marinated, with tomatoes, Feb 192 all

Salads (contd.)
Fruit and fish, June 192 all
Fruit platter, fall, Nov 198 all
Fruit platter, Western, with fresh pineapple dressing, Nov 112 all
Fruit-and-bacon, summer, Aug 114 all
Fruit, orange-yogurt dressing, May 106 all
Garden vegetable, June 206 all
Green and orange, Mar 139 all
Green beans vinaigrette, July 125 all
Greens with bite, six combinations, Sept 67 all
Greens with oranges, Sept 67 all
Greens, layered, Sept 68 all
Greens, pungent, and beets, Sept 67 all
Greens, sweet and sour, Sept 68 all
Greens, wilted, Sept 68 all
Herring and apple, Oct 202 N, 208 C
Italiano with basil dressing, Sept 128 all
Macaroni with vegetables and cheese, Apr 179 N, C
Mesclun, Sept 68 all
Navel orange and kiwi, Dec 144 all
Nicoise-style, June 192 all
Oriental meatball, May 230 all
Out-of-hand, Sept 138 S, D
Paella, Spanish, July 134 all
Papaya and avocado chicken, May 110 all
Pasta and pepper, July 74 all
Pork and noodle, Szechuan, July 126 all
Salad buffet, special-occasion, June 204 all
Sauerkraut relish, overnight, July 124 all
Sesame chicken, with pea pods, May 246 C, S, D; June 172 N
Sesame-ham, served in bread bowl, Aug 117 all
Shells, Mexican, with chicken and cheese, Apr 179 N, C
Shepherd, Oct 230 all
Slaw, the best zucchini you ever, June 184 all
Spring, North Coast, June 186 all
Swiss layered, June 167 all
Taco, chunky, July 134 all
Taco, Sept 132 all
Tofu, deviled, July 144 all
Tomato, Mediterranean, bag-lunch picnic, July 131 N, S, D
Tuna and crispy noodle, Apr 167 all
Turkey and hearts of palm, Nov 240 all
Vegetable and fish, colorful, June 192 all
Vegetable, Caesar-style, Oct 191 all
Vegetables, sweet-tart dressing, May 106 all
Vegetables, shoestring, Oct 202 N, 208 C
Vermicelli with salami and cheese, Apr 179 N, C
Walnut, vinaigrette, Jan 96 all
Wurst, Oct 201 N, 206 C

Sandwiches
Boat, artichoke frittata, Feb 91 all
Boat, hot chicken, Feb 90 all
Boat, sausage and sauerkraut, Feb 91 all
Boat, seafood salad, Feb 91 all
Bread bowl, Mar 166 all
Burger, platter, Greek-seasoned, July 63 all
Burger, platter, Mexican-seasoned, July 62 all
Burritos, bacon and egg, Feb 155 all
Burritos, barbecued, Aug 60 all
Burritos, pork in red chili sauce filling, Mar 148 N, C; Apr 198b S, D
Burritos, pork in tomatillo sauce filling, Mar 148 N, C; Apr 198b S, D
Burritos, spicy vegetable filling, Feb 174 all
Burritos, vegetable-and-egg, Apr 169 all
Casserole, baked sandwich, Apr 166 all
Caterpillar, Sept 144 all
Cucumber choo-choo, Sept 146 all
Fairwiches, Sept 139 S, D
Frankfurters, cheesy herbed, June 210 all
Ham salad filling, Sept 146 all
Hamburgers, sour cream, Mar 154 all
Olive loaf, hot, Dec 165 all
Onion-frankfurter, creamy, June 210 all
Paté, open-faced, bag-lunch picnic, July 131 N, S, D
Peanut butter and fruit spread, Sept 146 all
Pocket, grilled, egg-and-sausage filling, June 194 S, D

Sandwiches (contd.)
Pocket, grilled, vegetable filling, June 194 S, D
Pocket, grilled, yogurt-beef filling, June 194 S, D
Pocket, portable, May 238 all
Rolls, cheese and chili, Jan 87 all
Sausage-and-spinach loaf, July 125 all
Sausage, red bell pepper loaf, Sept 74 all
Supper loaf, seed and cheese, Sept 150 all
Tacos, spicy vegetable filling, Feb 174 all
Tofu salad, deviled, July 144 all
Tortilla, guacamole, Sept 148d C
Tortilla, salami cheese, Sept 148d C
Tostadas, spicy vegetable filling, Feb 174 all
Tuna-carrot filling, Sept 146 all

Sauces and Syrups
Cheese, creamy, raw vegetable dip, Mar 85 N; Sept 139 C
Chili, mild, Aug 119 C
Chili, tangy, Aug 119 C
Coconut dip for papaya, May 111 all
Duxelles and chive, Apr 210 all
Duxelles lemon, Apr 210 all
Eggplant, with tagliarini, Aug 123 all
Fruit curry, Apr 204 all
Garlic-crumb, for leftover roast, Feb 85 all
Mayonnaise, fresh herb, May 204 all
Mustard, creating your own, Dec 93 all
Mustard, Dijon-style, Dec 93 all
Mustard, French old-fashioned, Dec 155 all
Mustard, Russian, Aug 130 all
Mustard, spiced German, Dec 155 all
Parmesan and duxelles, Apr 210 all
Peanut, June 169 all
Pesto, off-season, Mar 141 all
Raspberry dessert, Mar 85 N; Sept 139 C
Red pepper, June 169 all
Soy condiment, Sept 148d S, D
Spinach, three-way, Jan 86 all
Sweet-and-sour, Mar 85 N; Sept 139 C
Tomato, for pizza, June 104 all
Tomato, minted with spaghetti, Aug 124 all

Soups
Beef and vegetable, Feb 186 all
Beer cheer cheese, Apr 182 all
Bisque, creamy, with mustard greens, Sept 142 all
Bisque, curried carrot, Jan 88 all
Bisque, leek, Jan 88 all
Bisque, mushroom, Jan 88 all
Black bean, self-styled, Dec 158 all
Broccoli-buttermilk, Feb 182 N, C; Mar 148 all
Borscht, winter vegetable, Dec 144 all
Broth with mustard greens, Sept 142 all
Carrot-buttermilk, Feb 182 N, C; Mar 148 S, D
Chili and poached eggs, July 124 all
Chowder, cod, Mar 153 all
Daikon, Feb P19 all
Garlic, Oct 216 all
Gazpacho, portable, bag-lunch picnic, July 131 N, S, D
Lentil and spinach, with rice, Dec 160 all
Melon, with strawberries, June 180 all
Mushroom, cream of, quick, Apr 210 all
Oxtail and three-bean, Feb 186 all
Pork and cabbage, old country, Feb 186 all
Rib, Korean whole meal, Oct 103 all
Sausage and kale, Portuguese, May 234 all
Spinach, a la Sherwood, Nov 210 all
Stew, beef and ground nut, Oct 202 S, D
Stew, chicken nut, Oct 201 S, D
Stew, green chili, Dec 145 all
Stew, lentil, thick, Oct 190 all
Stew, Philippine, Feb 182 S, D
Stew, tomato beef, Sept 134 all
Three-bean, chunky, Jan 92 all
Tomato seafood, spiced, Dec 165 all
Tomato-cucumber, chilled, Apr 202 all
Turkey-onion, Nov 240 all
Vegetable, country, Nov 231 all
Watercress-lemon, Oct 216 all
Yogurt, chicken-noodle, Nov 256 S, D
Yogurt, tuna-vegetable, Nov 256 S, D

Vegetables
Artichokes
cold, with herb cheese, Nov 112 all
dip, lemon-capers, June 182 all
sandwich boat, artichoke frittata, Feb 91 all
tournedos, ground beef, Nov 220 all
Asparagus
in butter sauce, Apr 103 all
platter, asparagus and fruit, Apr 103 all
platters, asparagus-shrimp, Apr 103 all
ramekins, asparagus and egg, Apr 103 all
soufflettes, Apr 207 S, D; June 170 N C
spears with egg dressing, Apr 166 all
timbale, fresh asparagus, June 212 all
with pan-fried sole, Mar 168 all
Bean Sprouts
eggs fu-yung, Nichols, Oct 215 all
Korean marinated vegetables, Feb P20 all
Beans
and ribs, slow-cooked, Sept 128 all
baked, Aunt Clare's, Jan 108 all
bells le beans, baked stuffed, Dec 150 all
black bean soup, self-styled, Dec 158 all
green beans vinaigrette, July 125 all
green, and curried new potatoes with smoked pork chops, Dec 166 all
Guamanian-style, Sept 148d S, D
nachos, vegetable-bean, July 158 C, S, D
pinto beans, lemon, Oct 230 all
salad, Sacramento, Mar 150 all
soup, oxtail and three-bean, Feb 186 all
soup, three-bean, chunky, Jan 92 all
tofu and pork in hot sauce, Oct 232 all
tofu salad, deviled, July 144 all
tofu steaks, Japanese-style, Sept 160 all
tofu with vegetables, July 140 all
white bean and pork paté, Nov 252 all
white bean salad, July 135 all
white, simmered with corned beef, Dec 147 all
white, with lamb, Brittany-style, Feb 84 all
white bean and turkey casserole, Apr 190 N, C
Beets
and pungent greens, Sept 67 all
borscht, winter vegetable, Dec 144 all
pickled, with onions, Oct 202 N, 208 C
Broccoli
and crispy chicken, Apr 196 all
capellini with broccoli cream sauce, Oct 238 all
Guamanian-style, Sept 148d S, D
Soup, broccoli-buttermilk, Feb 182 N, C; Mar 148 S, D
stir fry, broccoli-and-pea, Apr 170 all
timbale, June 212 all
Brussels Sprouts
and red bell peppers, butter-steamed, Nov 112 all
Cabbage
rolls, stuffed, Apr 207 N
salad, shredded cabbage and carrot, June 214 S, D
sauerkraut and apples with ribs, Jan 86 all
sauerkraut and sausage sandwich boat, Feb 91 all
sauerkraut and sauteed onions, Apr 207 N
sauerkraut relish salad, overnight, July 124 all
sauerkraut-hot dogs, Sept 139 S, D
soup, old country pork and cabbage, Feb 186 all
stew, Philippine, Feb 182 S, D
Carrots
bisque, curried, Jan 88 all
cake, carrot-pineapple honey, Mar 161 all
cake, carrot-wheat loaf, Oct 208 S, D
fish, carrot-topped, microwave-poached, May 250 all
Korean marinated vegetables, Feb P20 all
lemony shredded, July 74 all
salad, marinated, Apr 207 N
salad, shredded cabbage and carrot, June 214 S, D
soup, carrot-buttermilk, Feb 182 N, C; Mar 148 S, D
tuna-carrot salad sandwich filling, Sept 146 all
veal breast, pork-and-carrot stuffing, May 203 all

Vegetables (contd.)
Cauliflower
salad, bacon and cauliflower, Dec 145 all
stir fry, cauliflower-and-pea, Apr 170 all
Chard
bundles, Nov 226 all
Corn
barbecued, Aug 61 all
Mexicali special, C & J's, camp lunch dish, Aug 126 all
timbale, June 212 all
Cucumbers
marinated, with tomatoes, Feb 192 all
salad, shepherd, Oct 230 all
soup, tomato-cucumber, chilled, Apr 202 all
Daikon
soup, Feb P19 all
Eggplant
moussaka, molded, two filling, Nov 242 all
moussaka, seasonal, June 172 C
pizzas, May 200 all
sauce, with tagliarini, Aug 123 all
tournedos, ground beef, Nov 220 all
Garlic
heads, roasted, Mar 75 all
soup, Oct 216 all
Greens with bite, six salad combinations, Sept 67 all
Hearts of Palm
salad, turkey and hearts of palm, Nov 240 all
Kale
soup, sausage and kale, Portuguese, May 234 all
Leeks
bisque, Jan 88 all
Lentils
and rice, curried, Dec 160 all
soup, lentil and spinach, with marinated rice, Dec 160 all
stew, thick, Oct 190 all
Lettuce
appetizer, Thai leaf wrap, Nov 232 all
lettuce lunch, Oct 104 all
salad, butter lettuce garden, Oct 203 N, 208 C
salad, green and orange, Mar 139 all
walnut salad vinaigrette, Jan 96 all
Menus & Recipes for Vegetarian Cooking, a *Sunset* book, June 104 all
Mushrooms
appetizers, duxelles, Apr 210 all
bisque, Jan 88 all
duxelles, Apr 210 all
fingers, cheese-mushroom, Jan 102 all
quiche, oat-crust, July 150 all
sauce, duxelles and chive, Apr 210 all
sauce, duxelles lemon, Apr 210 all
sauce, Parmesan and duxelles, Apr 210 all
soup, cream of mushroom, quick, Apr 210 all
Mustard
bisque, creamy, with mustard greens, Sept 142 all
broth with mustard greens, Sept 142 all
Okra
curried, July 136 all
Onions
and red bell peppers, sauteed, Sept 74 all
appetizer pizza, cheese and onion-filled, Oct 206 N
cakes, Chinese, fast-method, Nov 216 all
fairwiches, Sept 139 S, D
flatbread, pasta machine, Nov 205 N, S, D
marinated, July 150 all
pub, Jan 106 N, 107 S, D; May 244 C
sandwiches, creamy onion-frankfurter, June 210 all
sautéed, and sauerkraut, Apr 207 N
soup, turkey-onion, Nov 240 all
stuffed vegetables, Fanny's, June 198 all
tournedos, ground beef, Nov 220 all
with pickled beets, Oct 202 N, 208 C
Peas
pea pods with sesame chicken salad, May 246 C, S, D; June 172 N
stir fry, cauliflower-and-pea, Apr 170 all

Vegetables (contd.)
Peppers
bells le beans, baked stuffed, Dec 150 all
chili and cheese rolls, Jan 87 all
chili cheese fish stacks, Oct 191 all
chili chicken and cheese casserole, Oct 201 C
chili grits, Aunt Sallie's, July 136 all
chili sauce, mild, Aug 119 C
chili sauce, red, and pork, simmered, burrito filling, Mar 148 N, C; Apr 198b S, D
chili sauce, tangy, Aug 119 C
chili-cheese bake, Ellsworth's, Jan 109 all
chili-cheese filled won ton turnovers, crispy, June 196 all
chili-cheese logs, Mexican, Sept 138 N
chili-chicken salad, served in bread bowl, Aug 117 all
chili-topped pastries, puffy, Jan 102 all
chilies rellenos casserole, Dec 166 all
green chili stew, Dec 145 all
mature, buying, using, Sept 74 all
red bell relish, sweet, Sept 74 all
red bell, and Brussels sprouts, butter-steamed, Nov 112 all
red bell, and onions, sauteed, Sept 74 all
red bell, and sausage loaf, Sept 74 all
red pepper sauce, June 169 all
red, with pork and clams, May 236 all
salad, pasta and pepper, July 74 all
Potatoes
and sausage vinaigrette, Aug 140 all
casserole, meat-and-potato, French, Jan 94 all
curried new potatoes and green beans with smoked pork chops, Dec 166 all
egg nests, potato-and-spinach, Mar 156 all
fish and chips, easy oven-fried, Jan 94 all
gnocchi, potato-and-spinach, Mar 141 all
hash, meat and mashed potato, Feb 84 all
hash, more than, Oct 212 all
moussaka, seasonal, June 172 C
nuggets, with nut-crusted chicken, Apr 169 all
pancakes, Dec 187 N
piroges with cheese-potato filling, Apr 206 N
quiche, Happy Camp, Feb 168 all
raclette rounds, Sept 139 S, D
ramekins, cheesy, Mar 158 all
roasted wedges with oven-fried chicken, Normandy-style, Oct 240 all
sticks, baked, Mar 164 all
Radishes
salted, June 214 S, D
Spinach
and shrimp, flash-in-the-pan, Nov 234 all
egg nests, potato-and-spinach, Mar 156 all
gnocchi, potato-and-spinach, Mar 141 all
Korean marinated vegetables, Feb P20 all
pie, Eureka, Feb 170 all
pilaf, ground meat and spinach, Jan 105 C
salad, chicken-spinach, with coriander, May 246 C, S, D; June 172 N
sandwich loaf, sausage-and-spinach, July 125 all
sandwich, bread bowl, Mar 166 all
sauce, three-way, Jan 86 all
soup a la Sherwood, Nov 210 all
veal breast, ham-and-spinach stuffing, May 202 all
with steamed sole fillets, June 208 all
Squash
frittata, cheese and vegetable, May 208 all
moussaka, seasonal, June 172 C
omelet, vegetable, puffy, May 208 all
pumpkin shell fruited-rice pudding, Oct 194 all
pumpkin shell tapioca pudding, Oct 194 all
pumpkin waffles, Nov 198 all
salad, out-of-hand, Sept 138 S, D
spaghetti squash lasagna, Dec 180 all
spaghetti, with orange-filbert butter, Nov 113 all
stuffed vegetables, Fanny's, June 198 all
zucchini and kielbasa, flash-in-the-pan, Nov 234 all
zucchini frittata, baked, Sept 128 all
zucchini pizza, deep-dish, Mar 153 all
zucchini slaw, June 184 all
zucchini wheat bread, spicy, June 172 S, D

Vegetables (contd.)
Squash (contd.)
zucchini whole-wheat pizza, June 104 all
zucchini with linguine, Aug 124 all
zucchini-cheese appetizer squares, June 167 all
zucchini-stuffed sausage logs, Aug 115 all
Sweet Potatoes
pie St. Croix, Oct 215 all
stew, Philippine, Feb 182 S, D
Tomatillo sauce and pork, simmered, burrito filling, Mar 148 N, C
Tomatoes
dressing, to marinate leftover vegetables, Aug 146 all
gazpacho, portable, bag-lunch picnic, July 131 N, S, D
preserves, July 131 C; Aug 119 S, D
red snapper in creamy tomato sauce, Aug 136 all
salad, Mediterranean tomato, bag-lunch picnic, July 131 N, S, D
sauce, for pizza, June 104 all
saute, with oven-fried liver, Sept 129 all
shrimp-filled, July 74 all
soup, tomato seafood, spiced, Dec 165 all
spaghetti with minted tomato sauce, Aug 124 all
stew, tomato beef, Sept 134 all
stuffed vegetables, Fanny's, June 198 all
tomato cheese stacks, Sept 129 all
tomatoes Jean, fresh, Sept 152 all
tournedos, ground beef, Nov 220 all
with marinated cucumbers, Feb 192 all
Vegetable and beef soup, Feb 186 all
Vegetable and cheese pie, no-crust, Nov 199 all
Vegetable and cheese, with macaroni, Apr 179 N, C
Vegetable and fish salad, colorful, June 192 all
Vegetable filling, spicy, for tacos, tostadas, burritos, Feb 174 all
Vegetable kebabs, June 104 all
Vegetable pie, German, Feb 192 all
Vegetable salad, Caesar-style, Oct 191 all
Vegetable salad, garden, June 206 all
Vegetable soup, country, Nov 231 all
Vegetable tray, tender-crisp, Sept 150 all
Vegetable-and-egg burritos, Apr 169 all
Vegetable-bean nachos, July 158 C, S, D
Vegetable-cheese nachos, July 158 C, S, D
Vegetable-filled grilled pocket sandwiches, June 194 S, D
Vegetable-tuna yogurt soup, Nov 256 S, D
Vegetables and brisket, simmered, Dec 147 all
Vegetables and cheese, with macaroni, May 244 S, D
Vegetables and sausages with raclette, July 148 all
Vegetables raw, dipped in creamy cheese sauce, Sept 139 C
Vegetables with tofu, July 140 all
Vegetables, crisp, with sweet-tart dressing, May 106 all
Vegetables, crunchy, with fettucine, Aug 123 all
Vegetables, raw, dipped in creamy cheese sauce, Mar 85 N
Vegetables, shoestring, in lemon-dill dressing, Oct 202 N, 208 C
Watercress
sole fillets, rolled, with watercress sauce, Aug 136 all
soup, watercress-lemon, Oct 216 all

Young People's
Apples, baked, honey-and-raisin, camp dish, Aug 129 all
Cucumber choo-choo, Sept 146 all
Easter eggs, cooking, coloring, Apr 181 all
French toast, Hawaiian, camp recipe, Aug 126 all
Mexicali special, C & J's, camp dish, Aug 126 all
Muffin cupcake sandwiches, iced, Sept 146 all
Salad, camper's, kaleidoscope, Aug 129 all
Sandwich, caterpillar, Sept 144 all

Gardening and Landscaping

(gg means the item appeared in the Garden Guide section; igg means the item appeared in the Intermountain Garden Guide; hegg means the item appeared in the High Elevation Garden Guide)

Annuals

Alyssum, sweet (*Lobularia maritima*), quick border (gg), Nov 259 C
Annuals to plant over bulbs, Oct 268 N
Celosia 'Apricot Brandy', 1981 All-America Selection (gg), Jan 116 D; Feb 202 C, 202 S
Celosia plumosa 'Apricot Brandy', May 98 all
Chrysanthemums, tri-color (*C. carinatum*), spring-to-fall bloom (gg), Feb 201 S
Coleus for hanging baskets, July 172 all
Color, instant or future, buying bedding plants for, June 246 C, S, D
Cosmos bipinnatus, little-care, background plant, May 98 all
Cutting tips for bouquets (gg), Aug 150 C, 149 S
Garden Color/Annuals and Perennials, a *Sunset* book, Mar 186 all
Godetia (*Clarkia amoena*), cool-weather flower (gg), Oct 246 C
Impatiens 'Blitz', 1981 All-America Selections (gg), Jan 116 D; Feb 202 C, 202 S
Mallow (*Lavatera trimestris* 'Silver Cup'), May 98 all
Millet, foxtail (*Setaria italica*), growing for dried arrangements, Apr 246 C
Nasturtiums, planting in desert gardens (gg), Apr 215 D
Nasturtiums spill over walk, French painter Claude Monet's garden (gg), Apr 215 all
Nicotiana 'Nicki Red', May 98 all
Pansies, old-timer's planting secrets, Oct 248 C, S, D
Pansy 'Universal', new hardy variety (gg), Oct 245 C, S, D
Petunia muncher, budworm, Aug 165 C, 166 S
Petunias, water mold fungus (gg), July 162 S
Poppies, Shirley (*Papaver rhoeas*), spring-to-fall bloom (gg), Feb 201 S
Portulaca grandiflora, bright color for sunny areas, June 231 all
Salpiglossis sinuata, petunia relative, May 98 all
Snapdragons, old-timer's planting secrets, Oct 248 C, S, D
Stock, old-timer's secrets, Oct 248 C, S, D
Sunflower, Mexican (*Tithonia rotundifolia*), May 98 all
Sunflower 'Sungold', seed sources (gg), Apr 215 C, D, 217 S
Sunflowers (*Helianthus annuus*) 'Piccolo', 'Italian White', May 98 all

Arrangements

Annuals, cutting tips for bouquets (gg), Aug 150 C, 149 S
Echeveria gibbiflora hybrids, Nov 280 S, D
Evergreen candle holder (gg), Dec 191 all
Fall flowers, foliage welcome at garden gate (gg), Nov 259 all
Millet, foxtail (*Setaria italica*), growing for dried arrangements, Apr 246 C
Roses, how to cut for arrangements, July 176 N; Aug 156a S, D

Book Reviews

American Rhododendron Hybrids (gg), May 255 N
Beauties of the Rose, Dec 206 all
Berries, growing, eastern Wash., pamphlets (igg) Oct 266 N, D (hegg) Oct 266 C
Cacti of the Southwest (gg), Aug 149 D
"Captured Rainfall: Small-scale Water Supply Systems", booklet (gg), Nov 261 C, 260 D
Central Oregon gardening help, pamphlets (igg) July 175 N
Complete Book of Roses, The, Dec 206 all

Book Reviews (contd.)

Complete Guide to Pest Control, With and Without Chemicals, (gg), Mar 173 N, 174 C, 175 D
Directory of Herbicides for Use in the Home Garden, book review (gg), Aug 150 C, S
Discovering the Desert: The Carnegie Desert Botanical Laboratory (gg), June 216 D
Energy Efficient Home Sites (gg), Jan 115 N
Fire prevention pamphlets, Jan 121 S
40 Ways to Save Water in Your Yard and Garden (gg), May 256 S
Garden Color/Annuals and Perennials, a *Sunset* book, Mar 186 all
Gardens for Alaskans (gg), Sept 166 N
Grapes, growing, eastern Wash., pamphlets (igg) Oct 266 N, D (hegg) Oct 266 C
Handbook No. 1, home orchardist guidebook (gg), June 215 N
How to Photograph Flowers, Plants & Landscapes, book review, Oct 258 all
Introduction to Basic Gardening, a *Sunset* book, May 266 all
Landscaping for Water Conservation in a Semi-Arid Environment (hegg), Aug 160a C
My Garden Companion (gg), Mar 175 S
Network, native plant newsletter (gg), May 255 C; June 216 S; July 161 D
New York Botanical Garden Illustrated Encyclopedia of Horticulture, Feb 226 all
Plant guide series, pocket-size, Dec 217 C, 216 S, D
Plants for California Landscapes: A Catalog of Drought-Tolerant Plants (gg), Dec 191 C
Resource Materials for Orchardists, directory (igg), Aug 160a N
Rhododendrons in America (gg), Nov 260 N
Rodale Book of Garden Photography, Oct 258 all
Roses for the Home, booklet (gg), Mar 174 N
Siberian Irises (gg), Sept 166 S, D
Suburban Noise Control with Plant Materials and Solid Barriers, Nov 262 all
Trees and Shrubs for Western Gardens, picture reference (gg), Apr 215 N
Trees and Shrubs of the Southwestern Deserts (gg), June 216 D; Sept 166 D
Weeds and Things: Allergens in Southern Arizona, booklet, June 215 D (gg); Aug 152 D
Wild Teas, Coffees & Cordials (gg), Oct 247 N
Your Independence Garden for the '80's (gg), Feb 201 C

Bulbs and Bulblike Plants

After-bloom care, desert gardens (gg), Apr 217 D
Annuals to plant over bulbs, Oct 268 N
Begonia, tuberous 'Nonstop', for warm climates (gg), June 215 C
Begonia serratipetala, shade lover for indoors and out (gg), July 161 S
Begonias, tuberous, buying, June 224 all
Bulb sale catalog, University of Washington Arboretum (gg), Aug 149 N
Bulbs in So. Calif. nurseries (gg), Oct 245 S
Clivia miniata, how to collect, plant, grow seeds, Feb 220 all
Colchicums, for instant color (gg), Aug 149 all
Container-grown, *Sunset's* techniques, Oct 98 all
Crocosmia masoniorum, eye-catching flowers (gg), Mar 174 S
Cyclamen, new introductions (gg), Dec 191 S
Daffodils 'Quirinus', 'Barrett Browning', new varieties (igg), Sept 180 N, D; (hegg), Sept 180 C
Dahlias, getting ready for winter, Oct 254 C, S, D

Bulbs and Bulblike Plants (contd.)

Dahlias, storing, dividing (gg), Oct 247 N
Eucharis, novelty late-season bulbs, Jan 126 S, D
Eucomis, novelty late-season bulb, Jan 126 S, D
Fall groundwork for big spring show (gg), Sept 165 N
Gladiolus, new varieties (gg), Dec 191 S
Gladiolus, planting for November bloom (gg), Feb 202 D
Gladiolus, six new varieties (gg), Jan 115 D
Ismene, novelty late-season bulb, Jan 126 S, D
Lilies
- belladonna (*Amaryllis belladonna*), dividing (gg), Sept 165 S
- blood (*Haemanthus katharinae*), how to grow (gg), Jan 116 S
- growing from seed (gg), Jan 115 N
- growing in pots or garden (gg), Nov 259 N
- spider (*Lycoris radiata, L. squamigera*), instant color (gg), Aug 149 N, C, S

Lily-of-the-Nile (*Agapanthus*), frost-tolerant hybrids (gg), Apr 215 N
Narcissus cyclamineus 'Beryl', unusual woodland plant (gg), Oct 246 N
Narcissus 'Grape Fruit', new variety (igg) Sept 180 N, D (hegg) Sept 180 C
Nerine bowdenii, novelty late-season bulb, Jan 126 S, D
Planting choices, desert gardens (gg), Oct 246 D
Planting in sunken containers to prevent bulb-bed problems (gg), Sept 165 N
Planting instructions (gg), Oct 245 S
Ranunculus, old-timer's growing secrets, Oct 249 C, S, D
Ranunculus, showing off in containers (gg), Nov 260 D
Siberian Irises, book review (gg), Sept 166 S, D
Sprekelia, novelty bulb, Jan 126 S, D
Tigridia, novelty late-season bulb, Jan 126 S, D
Trillium, woodland plant for fall planting (gg), Oct 246 N
Tuberose, novelty bulb, Jan 126 S, D

Cactus

Cacti of the Southwest, book review (gg), Aug 149 D
Native cactus, tagged plants (gg), May 256 S
Saguaro fruit harvest workshop, Tucson, June 54 D
Transplanting tips (gg), May 257 N

Container Gardening

Alpine plants, growing in pots for protection, Mar 182 N
Banyan, weeping Chinese (*Ficus benjamina*), variegated cascading (gg), Dec 192 S
Beans, scarlet runner, make leafy wall across second-story deck, May 190 S, D; Apr 246 N; June 244 C
Begonia serratipetala, shade lover for indoors or out (gg), July 161 S
Bulbs, *Sunset's* techniques, Oct 98 all
Callisia repens, new hanging plant (gg), Sept 166 S
Candy corn plant (*Aeschynanthus hildebrandii*), colorful hanging plant (gg), Apr 216 S
Citrus, growing from seed, Jan 120 C
Coleus for hanging baskets, July 172 all
Crown of thorns, nonstop bloomer (gg), Sept 165 C, S
Deck planter boxes make railing, Oct 122 all
Donkey tail (*Sedum morganianum*) (gg), May 257 S
Echeveria gibbiflora hybrids, Nov 280 S, D
Fern ball grows in moss-lined basket, Apr 224 all

Container Gardening (contd.)
Ficus, showing off exposed root system, two methods, Dec 216a C, 217 S, D
Fuchsia procumbens, yellow-flowering, for hanging baskets (gg), Feb 201 C
Fuchsias in hanging baskets, training to cascade downward (gg), Apr 215 C
Geraniums, protected from wind in wall-mounted shadow box (igg), June 235 N, D; (hegg), June 235 C
Grapes, wine, grown in tires on Bainbridge Island, Wash. (gg), Jan 115 N
Half-barrel planters are bench supports, July 92 all
Haworthia fasciata, dividing, Nov 274 all
Herb garden in stairstep planter structure (gg), May 257 C
Juniperus chinensis procumbens 'Nana', training to sprawl or stand, Oct 271 N; Nov 278 S
Lilies, growing in pots (gg), Nov 259 N, 260 S
Lily, blood (*Haemanthus katherinae*) (gg), Jan 116 S
Loropetalum chinense, for hanging containers, Sept 182 S, D
Moss baskets, dried-out, renewing (gg), May 255 C; July 161 D
Planter, side-yard, grows food in small space, Mar 176 all
Planter boxes, laminated wood strips, Dec 118 all
Planters, shallow, fit under eave to break up expansive stucco wall, July 107 all
Pot hangers, over-the-wall, Nov 270 all
Pots, paper-pulp, with lightweight planting mix make large pots easy to move (gg), May 255 N; July 161 C
Pots, terra cotta, waterproofing (gg), Mar 173 D
Queen's tears (*Billbergia nutans*), dividing tub-bound plant, Apr 228 N, C, 218 S
Ranunculus, showing off (gg), Nov 260 D
Watering, feeding plants in dunk tub (gg), Aug 149 C
Watering chores, reducing (gg), June 215 D
Watering guide, hanging baskets (gg), Mar 174 S

Ferns
Fern ball grows in moss-lined basket, Apr 224 all
Ferns for So. Calif. gardens, 36 varieties, Sept 186 S, D
Five-finger fern (*Adiantum pedatum*), standard or dwarf native, Mar 202 N
Japanese felt fern (*Pyrrosia lingua*), ground cover for shade, Nov 280 C
Lath shelters shade ferns in two gardens, Sept 64 S, D
Staghorn ferns, preventing bug damage (gg), Nov 259 S
Sword fern (*Polystichum munitum*), for dry shade, May 284b S, D

Fruits and Nuts
All-About-Fruit Show, Seattle (gg), Oct 245 N
Apple 'Criterion', for east of Cascades, Willamette Valley (gg), Feb 201 N
Apple maggots (gg), July 161 N
Apple trees, treatment to reduce suckers after pruning (gg), Feb 201 N
Apples, eating, Puget Sound-Willamette area favorites, Feb 82 N
Avocado 'Mexicola', frost-resistant variety (gg), Mar 174 C
Avocados, growing in Santa Cruz County, Calif., Nov 302 C
Bare-root fruit trees, berries, catalog keyed to climate zones (gg), Jan 116 N, 115 C
Berries, growing, eastern Wash., pamphlets (igg), Oct 266 N, D; (hegg), Oct 266 C
Berry trellises, three-level (gg), Dec 192 C
Blackberries, pruning, restraining plants (gg), Aug 149 C
Boysenberries, thornless, double as ornamentals (gg), Jan 116 C
Bumper crops next season in Medfly area (gg), Sept 167 C

Fruits and Nuts (contd.)
Cherries, protecting from raccoons with electric cattle fence, June 240 N
Cherry 'Starkrimson', for mountain areas (igg), June 234 N, D; (hegg), June 234 C
Chestnut, Chinese (*C. mollissima*), non-susceptible to blight, Feb 229 N
Citrus, growing from seed, Jan 120 C
Citrus guide to choices, growing, harvesting, Mar 80 C, S, D
Fig (*Ficus carica*), natural for desert gardens (gg), Oct 247 D
Filberts, small trees fit easily into home landscape, Feb 230 N
Fooling trees into producing (gg), Nov 260 S
Fruit, vegetable garden makes multiple use of space on small lot, Jan 118 N, C, S
Fruit-laden branches, supporting (igg), July 174 N, D; (hegg), July 174 C
Fruit trees, newly planted, spreading branches to let sunlight in (gg), Mar 174 C
Grapes, fourteen varieties for desert gardens, Jan 118 D
Grapes, growing, eastern Wash., pamphlets (igg), Oct 266 N, D; (hegg), Oct 266 C
Grapes, wine, grown on Bainbridge Island, Wash. (gg), Jan 115 N
Guava, pineapple (*Feigoa sellowiana*), June 242 S, D
Guava, strawberry (*Psidium littorale longipes*), June 244 S, D
Handbook No. 1, home orchardist guidebook (gg), June 215 N
Home Orchard Society show, Oregon City (gg), Oct 245 N
Honeyloupe, new melon (gg), June 216 C, 215 S
Macadamia trees, source, care, nutcrackers, Mar 196 S
Mediterranean fruit fly, efforts to eradicate, Mar 204 C, 220 all
Melons, growing west of Cascades, May 286 N
Mulberry (*Morus nigra* 'Black Beauty') (gg), Sept 165 D
Olive tree disease, verticillium wilt (gg), May 256 D
Olives, reducing fruit set (gg), May 255 C
Oranges, splitting, minimizing (gg), June 216 C
Pear, Oriental, Nov 302 N
Pear trees, treatment to reduce suckers after pruning (gg), Feb 201 N
Pears, controlling fireblight disease (gg), Mar 173 C, 175 S
Pruning, dormant (gg), Nov 259 N
Resource Materials for Orchardists, directory (igg), Aug 160a N
Strawberries, alpine (*Fragaria vesca*), mail-order sources (gg), Jan 115 C
Strawberry bed renewed by digging under, Sept 184 C, S, D
Strawberry house lets sun in, keeping birds out, June 220 all
Surplus, selling at farmer's markets, donating to food banks (gg), Aug 149 N
Trees, hard-to-get, New York State Fruit Testing Cooperative Assn. (gg), Dec 192 N
Ventura County Farm Trails, produce map-guide (gg), June 215 S
Walnut 'Ambassador', extra-hardy variety (igg), May 279 N, D; (hegg), May 279 C
Walnut harvesting, husking, Oct 266 S
Warm weather, effect on deciduous fruits (gg), July 162 S

Garden Structures, Greenhouses, Plant Shelters
A-frame season extender (gg), Sept 166 N; Nov 260 C
Arcade, leafy, from flexible PVC pipe, Apr 218 N, 232d C, S, D
Aviary has graceful arches to blend with landscaping, Aug 160 S; Nov 277 D; Dec 212 N
Bench doubles as sprinkler valve box (gg), July 162 C
Block wall hidden with lath arcade of hanging plants, Apr 240 S, D

Garden Structures, Greenhouses, Plant Shelters (contd.)
Garden work center, easy, from railroad tie (igg), July 175 N, D; (hegg), July 175 C
Garden workshop from enclosed deck, July 168 all
Greenhouse, enclosed patio, hot-tub retreat, solar-heated, Mar 190 N, 192a C, S, D
Greenhouse, lean-to, on house back wall, Nov 164 N, 136b C, S, D
Greenhouse, subsurface, for intensive vegetable gardening, May 294 D
Greenhouses, solar, cold-winter areas, Jan 122 N, C, D
Greenhouses, winterizing, Oct 254 N; Dec 209 S, D
Kiosk for recycling, composting, Oct 120 N, C
Lath shelters shade ferns in two gardens, Sept 64 S, D
Lathhouse wall can open up, Dec 215 C
Propagating box, inexpensive (gg), July 162 N
Seed incubator, mini-greenhouse (gg), Apr 217 N
Shade-making structures for plants, people, May 282 D
Solar food factory in cool-summer area, June 248 N
Solar greenhouse workshops, volunteer crews, Sept 105 all
Strawberry house lets sun in, keeps birds out, June 220 all
Structure is coldframe, lathhouse, greenhouse, Dec 200 S, D
Tomatoes, growing in cages for head start (gg), May 256 N
Vegetable shade house (gg), July 161 D
Washing table for vegetables, tools, gardener, Sept 170 all
Work center, compact (gg), Dec 191 D
Work center backs up display garden, Aug 68 all

Garden Techniques and Maintenance
All-About-Fruit Show, Seattle (gg), Oct 245 N
Ax, Pulaski, for removing limbs, chopping roots, Apr 232a D; May 300 N
Azalea collar for controlled soil environment, water basin (gg), Apr 215 S
Bare-root plants, reasons for planting (gg), Jan 116 S
Begonias, tuberous, how to grow, June 224 all
Bulb groundwork in fall for spring show (gg), Sept 165 N
Bulb planting, instructions (gg), Oct 245 S
Bulbs, after-bloom care, desert gardens (gg), Apr 217 D
Bulbs, container-grown, *Sunset's* techniques, Oct 98 all
Cactus, Christmas (*Schlumbergera bridgesii*), forcing bloom (gg), Nov 259 D
Cactus, transplanting tips (gg), May 257 N
Calendar, desert-oriented (gg), Oct 245 D
Cauliflower, keeping heads white (gg), Jan 115 S, D
Celery, growing tips (gg), Mar 175 C; (igg), May 278 N, D; (hegg), May 278 C
Chives, garlic, brown-bagging to save seeds (igg), Aug 160a N, D; (hegg), Aug 160a C
Citrus, care, harvesting, Mar 84 C, S, D
Cole crops, growing tips, Mar 182 C, S, D
Compost, instant, from kitchen waste (gg), May 255 N, D, 257 C
Compost heap, starting in fall (gg), Oct 247 D
Compost system, grass-clippings, Northglenn, Colo. (igg), June 234 N, D; (hegg), June 234 C
Composting kelp from beach (gg), May 255 S
Container plants, watering, feeding in dunk tub (gg), Aug 149 C
Dahlias, getting ready for winter, Oct 254 C, S, D
Dahlias, storing, dividing (gg), Oct 247 N
Dogs, cats, keeping out of garden beds with chicken wire (gg), May 257 N
Drought gardening articles (gg), Mar 173 C
Fern ball in moss-lined basket, Apr 224 all
Fertilizer, choosing best for your soil (gg), Mar 174 N

Garden Techniques (contd.)
Fertilizers, reducing nitrogen loss (gg), May 255 C
Ficus root systems, showing off, two methods, Dec 216a C, 217 S, D
Firewood, planting trees for, Feb 214 all
French intensive gardening ideas, Mesa Project, Santa Barbara, Sept 180 S; Dec 208 N
Frosts, late, countermoves (igg), June 235 N, D; (hegg), June 235 C
Fruit-laden branches, supporting (igg), July 174 N, D; (hegg), July 174 C
Fruit trees, fooling into producing (gg), Nov 260 S
Fruit trees, newly planted, spreading branches to let sunlight in (gg), Mar 174 C
Fuchsias, pinching for bushier plants, Apr 226 all
Gardening classes, No. Calif. nurseries (gg), Apr 216 C
Garlic, buying, planting (gg), Nov 259 C
Geraniums, extending bloom period (gg), June 216 S
Geraniums, fuchsias, overwintering (gg), Oct 245 N
Grass clippings, leaving or removing (igg), Aug 160 N, D; (hegg), Aug 160 C; (gg), Aug 149 S
Haworthia fasciata, dividing, Nov 274 all
Hedge, how to plant, May 302 N
Herbs, harvesting, May 114 all
Home Orchard Society show, Oregon City (gg), Oct 245 N
Indoor plants, pre-spring tuneup (gg), Feb 201 C
Insect spray, aerosol, caution (gg), Nov 261 C
Introduction to Basic Gardening, a *Sunset* book, May 266 all
Jade plant, getting to bloom (gg), Dec 191 D
Kohlrabi, planting (gg), Nov 259 S
Lavender flowers, drying, July 166 all
Lawn moss, getting rid of (gg), Feb 201 N
Lilacs, coaxing into bloom (gg), Sept 167 S
Lilies, belladonna (*Amaryllis belladonna*), dividing (gg), Sept 165 S
Lilies, planting in pots or garden (gg), Nov 259 N, 260 S
Macadamia trees, care, harvesting nuts, Mar 196 S
Manure, elephant, circus giveaway (gg), Aug 150 S
Manure, fresh, winter mellowing (igg), Oct 266 N, D; (hegg), Oct 266 C
Manure, pig, avoiding use (gg), Dec 191 N
Melons, how to succeed west of Cascades, May 286 N
Moss baskets, dried-out, renewing (gg), May 255 C; July 161 D
Mounded garden beds, preparing, Oct 248 N
Mulch, hay or straw (gg), Sept 165 N
Mulching materials, inexpensive or free (gg), July 161 S
My Garden Companion, book review (gg), Mar 175 S
Olives, reducing fruit set (gg), May 255 C
Oranges, splitting, minimizing (gg), June 216 C
Orchids, cymbidium, fertilizing (gg), July 161 S
Palms, planting, maintenance, June 236 C, S, D
Palms, transplanting (gg), June 216 S
Parsnip, growing in drain pipe, Mar 188 all
Peat pots, removing plastic mesh before transplanting (igg), May 279 N, D; (hegg), May 279 C
Pinching back plants for denser growth (gg), Apr 216 S
Planting, fall, irrigating soil beforehand (gg), Oct 245 C
Potatoes, growing your own (gg), Mar 173 C, S, D
Pumpkins, growing best-ever, May 262 all
Queen's tears (*Billbergia nutans*), dividing tub-bound plant, Apr 228 N, C, 218 S
Rhododendrons, pinching for multiple growth buds, Apr 230 N, C
Rose planting, pruning demonstrations (gg), Jan 115 C
Roses, bare-root, starting in plastic bags, Jan 120 D

Garden Techniques (contd.)
Roses, cutting, how, when, where, July 176 N; Aug 156a S, D
Seed, keeping fresh for next year (gg), Nov 260 D
Seedlings, stem-sprouting, planting (gg), June 216 S
Seeds, scarce, workshop on collecting, saving (gg), Sept 165 D
Soil penetrant for easier fall planting (gg), Oct 245 C
Stalk disposal, corn, sunflower (gg), Oct 245 N
Strawberry bed renewed by digging under, Sept 184 C, S, D
Sunburned leaves, care (gg), Sept 165 C
Teletips, gardening information, Calif. (gg), July 161 C
Tomatoes, growing in cool, short growing seasons, June 238 N
Tomatoes, helping crop along (gg), Aug 150 N
Tomatoes, saving seed from your own (gg), Oct 247 N
Tree height, girth, measuring (gg), Jan 115 N
Vegetable-growing system, high-yield, low-maintenance (gg), July 164 all
Vegetables, harvest time care (gg), Sept 165 N
Vegetables, intensive growing system ideas for modular raised beds, July 64 all
Vegetables, minimizing bolting (gg), Oct 245 D
Walnut harvesting, husking, Oct 266 S
Warm weather, effect on trees, shrubs (gg), July 162 S
Wastebasket, garden (gg), Oct 247 C

Ground Covers
(See Lawns, Ground Covers)

Herbs
Herb garden in stairstep planter structure (gg), May 257 C
Herb gardens, two ideas, harvesting, May 112 all
Rosemary, upright (*Rosmarinus officinalis forrestii* or *R.o.* 'Lockwood de Forest'), Aug 161 N, 156d C, S, D
Twenty herbs, uses in food, landscape, around house, May 276 all

House Plants
Air layering woody-stemmed plants, Mar 190 C
Begonia serratipetala, shade lover (gg), July 161 S
Cactus, Christmas (*Schlumbergera bridgesii*), forcing bloom (gg), Nov 259 D
Callisia repens, new hanging plant (gg), Sept 166 S
Candy corn plant (*Aeschynanthus hildebrandii*), colorful hanging plant (gg), Apr 216 S
Cycads, growing indoors, outdoors, Feb 82 S, D
Euphorbias, vegetable camels, Feb 208 all
Greenhouse window for less than $200, Aug 162 N; Sept 173 D
Kalanchoes, seven improved varieties (gg), Oct 246 D
Plant shelf suspended in window bay, May 136 all
Pre-spring tuneup (gg), Feb 201 C
Primrose, Cape (*Streptocarpus*), Lovely Nymphs strain true from seed (gg), July 161 N
Pseudopanax lessonii, creeping "tentacles" (gg), Dec 191 S
Queen's tears (*Billbergia nutans*), dividing tub-bound plant, Apr 228 N, C, 218 S
Starfish flower (*Stapelia gigantea*) (gg), Mar 173 N
Stone plants, starting collection, Feb 204 S, D
Summer shower for indoor plants (gg), June 215 C
Tropical indoor garden in Anchorage home, Mar 206 N
Watering, two basic rules (gg), Jan 115 S
Watering, winter (gg), Dec 191 N
Window, pop-out, for potted plants in living room, July 107 all

Landscaping
Annuals, eight star performers, May 98 all
Arcade, leafy, from flexible PVC pipe, Apr 218 N, 232d C, S, D
Berms, planted, reduce traffic noise, Nov 262 all
Block wall hidden with lath arcade of hanging plants, Apr 240 S, D
Brush fires, defense against (gg), Sept 166 S
Claude Monet garden, Giverny, France, Apr 236 all
Color, fall, champion trees, shrubs (igg), Sept 181 N, D; (hegg), Sept 181 C
Color, instant, bulbs for (gg), Aug 149 all
Color, instant or future, buying bedding plants for, June 246 C, S, D
Color for Thanksgiving, planting from 4-inch pots (gg), Nov 259 S
Color idea garden serves as firebreak, Jan 58 all
Common area shared by four families, Sept 174 C; Nov 114 N
Deciduous canopy over Albuquerque garden, June 242 N
Deck built around boulders, trees, Sept 126 C, S, D; Nov 196 N
Desert garden with rock-filled stream bed to carry runoff, May 270 all
Desert house stays cool due to design, use of plantings, lath, May 278 S
Desert plant combination for dependable spring bloom (gg), Sept 165 D
Display garden backed by work center, Aug 68 all
Energy Efficient Home Sites, book review (gg), Jan 115 N
Entrance hall garden of tropical plants, June 118 C, S, D
Entry court, Oriental, instead of narrow dark walkway, Oct 142 all
Entry framed by wisteria trellis, dense bank planting, Apr 228 S, D; Nov 282 N
Entry patio, deck, fall color spruce up bungalow, Nov 276 N
Entry remodel for house on narrow lot, Mar 198 S
Entry walk invites leisurely exploration, Sept 176 all
Evergreen garden provides flower color, fall foliage color, Mar 200 S, D
Fall flowers, foliage welcome at garden gate (gg), Nov 259 all
Fence from telephone poles (igg), Oct 267 N, D; (hegg), Oct 267 C
Fire prevention pamphlets, Jan 121 S
Fire protection, planning, planting for, Jan 120 S
Fish pond, two-level, fills most of backyard, Sept 174 S, D
Foggers turn garden into cool party place, Sept 76 N, C
Front deck garden with trellis backdrop, built-in seating, Apr 108 all
Front yard garden room with splashing pool behind privacy fence, Apr 106 all
Front yard remodel has new entry, off-street parking, new court with broken concrete paving, Apr 109 all
Front yard remodel replaces sloping lawn with sitting area, curbside paving, Apr 110 all
Garden Color/Annuals and Perennials, a *Sunset* book, Mar 186 all
Garden hideaways, five special, Aug 156b C, S, D
Garden on long slim lot seems spacious with changing levels, Mar 194 C, S, D
Grass blend for shady areas (gg), Oct 245 N
Ground cover potpourii thrives under pollarded sycamores, May 274 N
Herb gardens, two innovative, May 112 all
Hexagon shape useful in decks, planters, tables, Feb 224 all
Hill bank cut back to create deck system, May 180 all
Hillside carved into adds space for play, patio, gardening, Aug 162 S, D; Sept 174 N
Hot tub seclusion on tiny lot, Aug 161 C, D
Hummingbirds, plants to attract (gg), Feb 201 S, D

Landscaping (contd.)

Idea collecting, Australian public gardens, Feb P21 all
Japanese design principles give small garden sense of spaciousness, July 178 D
Landscaping for Water Conservation in a Semi-Arid Environment, book review (hegg), Aug 160a C
Mild-winter area plants growing in Salt Lake Basin, Mar 202 C
Mini-gardens within big San Diego garden, Aug 158 all
Minimum-care woodsy garden was skimpy back yard, Mar 206 S, D
Multilevel plan makes maximum use of small, sloping site, Jan 122 S; May 294 N
Parking strip vegetable garden, July 183 N, 182 S, D
Plants for California Landscapes: A Catalog of Drought-Tolerant Plants, book review (gg), Dec 191 C
Private spacious garden on small city lot, Feb 86 all
Raised beds turn driveway into summer garden (gg), May 257 N
Railroad ties, cutting into wedges to form curves, July 180 N, 178 C, 184 S, D
Remodel makes room for deck by opening up creek bed, Sept 186 N
Remodeled garden, easy-care, gives front-yard privacy, Feb 218 all
Remodeled garden's plant materials achieve balance with structural elements, Apr 218 C
Remodeled outdoor living space gains privacy for homes in older neighborhood, Mar 80 N
Rock mini-walls terrace slope, Oct 256 all
Roots invading sewer pipe, calculating which plant (gg), Nov 260 C
Sand dune display garden, Living Desert Reserve, Palm Desert, Calif. (gg), Apr 216 D
Shade, dry, plants that thrive in, May 284b S, D
Shrubs, broad-leafed evergreen, to plant beneath deciduous trees (gg), Nov 260 N
Side yard made inviting, May 285 S, D
Side-yard planter grows food in small space, Mar 176 all
Slope garden makes about every square foot count, Apr 242 N, 232b S, D
Spring flower show from European-inspired fall planting (gg), Oct 245 C, S, D
Street-side outdoor living area gains privacy with screen of conifers, June 94 all
Streetside yard remodel with walled courtyard, fireplace, hot tub, Apr 112 all
Streetside yards, five innovative landscape treatments, Apr 106 all
Subtropical front entry garden (gg), July 161 all
Sunset's garden, lessons from, Nov 104 all
Vegetable, fruit garden makes multiple use of space on small lot, Jan 118 N, C, S
Vegetable garden, streetside intensive, award-winning, Apr 234 all
Vegetables grown on trellises in city-lot garden, May 258 all
Water-conservation garden, Los Angeles (gg), Sept 166 S
Wildflowers, overseeding landscape with (gg), Nov 259 D

Lawns, Ground Covers

Ground covers
Acacia redolens, for poor soil, hot sun (gg), Aug 150 D
Artemisia californica 'Canyon Gray', now available (gg), Sept 167 S
Bishop's weed (*Aegopodium podagraria*), vigorous ground cover (gg), Apr 216 N
Coyote brush, dwarf (*Baccharis pilularis*), cutting back overgrown, Mar 178 all
Dichondra, flagstone create tropical-looking courtyard (gg), June 217 S
Dichondra, granulate cutworm damage (gg), May 257 C, 255 S
Dichondra driveway quilt, Oct 249 C, S, D
Fern, Japanese felt (*Pyrrosia lingua*), for shade, Nov 280 C

Lawns, Ground Covers (contd.)

Fuchsia procumbens, yellow-flowering (gg), Feb 201 C
Ground cover planting potpourii thrives under pollarded sycamores, May 274 N
Indigo bush, trailing (*Dalea greggii*), desert toughie (gg), Apr 216 D
Ivy, Algerian (*Hedera canariensis*), over-watering fungus (gg), July 161 D
Ivy, English (*Hedera helix*), fancy-leafed varieties, Nov 266 all
Juniper, blue carpet (*Juniperus horizontalis* 'Wiltonii') ground-hugging cover (mgg), Mar 196 N, C, D
Juniper, buffalo (*J. sabina* 'Buffalo') (mgg), Mar 196 N, C, D
Loropetalum chinense, good-mannered plant, Sept 182 S, D
Moneywort (*Lysimachia nummularia*), works well with paved walkway (igg), Aug 160 N, D; (hegg), Aug 160 C
Myoporum 'Pacificum', fast growth (gg), Dec 191 S
Piggy-back plant (*Tolmiea menziesii*) for shady, protected area (gg), July 162 C
Primrose, Baja (*Oenothera drummondii*), desert toughie (gg), Apr 217 D
Santolina, easy to grow from cuttings (gg), Aug 149 D
Spider plant (*Chlorophytum comosum*), for shady, protected area (gg), July 162 C
Thyme, woolly (*Thymus pseudolanuginosus*), good choice for paved walkways (igg), Aug 160 N, D; (hegg), Aug 160 C
Top performers, Fresno, Calif., area (gg), Oct 246 C
Lawns
Compost system, Northglenn, Colo. (igg), June 234 N, D; (hegg), June 234 C
Grass blend for shade (gg), Oct 245 N
Grass clippings, leaving or removing (igg), Aug 160 N, D; (hegg), Aug 160 C; (gg), Aug 149 S
Lawns, ridding of moss (gg), Feb 201 N
Zoysia grass 'Jade', new hybrid (gg), June 216 S

Miscellaneous

British gardens, guided tours, Mar 204 N, S, D; May 292 C
British Virgin Island resort garden walks, May 300 C
Brush fires, defense against (gg), Sept 166 S
Canadian plants, bringing into U.S. (gg), Nov 261 N
Claude Monet garden, Giverny, France, Apr 236 all
Clogs, Japanese wooden, keep feet dry (gg), Sept 167 N
Garden sculptures from wood, stone "finds", Feb 204 C
Gardening classes, No. Calif. nurseries (gg), Apr 216 C
Hazard stickers warn youngsters of harmful substances (gg), Nov 260 S
Hypoallergenic study garden, Tucson Medical Center (gg), June 215 D
Nursery shopping, mail-order, Nov 116 all
Plant import permits (gg), May 256 S
Plant labels, aluminum (gg), July 161 N
Plant labels, plastic silverware (gg), Apr 217 C
Plant labels from plastic modeling clay (gg), Nov 260 N
Plant shows help make plant choices (gg), Nov 260 D
Roots invading sewer pipe, calculating which plant (gg), Nov 260 C
Seed storage, indexing system, Nov 272 all
Sunset's 1981 Garden Contest, how to enter, Mar 176 all; Apr 235 all; May 98 all; (igg), May 279 N, D; (hegg), May 279 C; (gg), June 217 N, 215 C, D, 216 S
Vacant city land, help in acquiring for open space or recreation (gg), June 216 D
Vandalism Limited Concern, Seattle (gg), Jan 115 N

Natives

Alpine plants, protected in pots, Mar 182 N
Arid Lands Plant Fair, Phoenix (gg), Mar 175 D
Arizona-Sonora Desert Museum, Tucson, annual plant sale, fair (gg), Apr 215 D
Botanic gardens, So. Calif., visiting (gg), Apr 216 S
Cacti of the Southwest, book review (gg), Aug 149 D
Cactus, tagged plants (gg), May 256 S
Ceanothus 'Wheeler Canyon' (gg), Oct 246 S
Currant, golden (*Ribes aureum*), May 268 all
Discovering the Desert: The Legacy of the Carnegie Desert Botanical Laboratory, book review (gg), June 216 D
Fern, five-finger (*Adiantum pedatum*), standard or dwarf varieties, Mar 202 N
Fern, sword (*Polystichum munitum*), for dry shade, May 284b S, D
Hypoallergenic plants, Tucson Medical Center garden, June 215 D (gg); Aug 152 D
Indigo bush, trailing (*Dalea greggii*), tough desert ground cover (gg), Apr 216 D
Iris, Pacific Coast, Oct 262 all
Jojoba, fungus disease threat (gg), Sept 165 D
Lewisia cotyledon, less fussy plants, June 242 C; Sept 173 N
Manzanita (*Arctostaphylos patula* 'Temple Square' (igg), Sept 180 N, D; (hegg), Sept 180 C
Native plant classes, evening, weekend, Palm Desert, Calif. (gg), Feb 202 D
Native Plant Society of New Mexico, new chapter (gg), Sept 165 D
Network, native plant newsletter (gg), May 255 C; June 216 S; July 161 D
Oregon High Desert Museum, near Bend (igg), May 278 N
Piggy-back plant (*Tolmiea menziesii*) ground cover for shady area (gg), July 162 C
Primrose, Baja (*Oenothera drummondii*), tough desert ground cover (gg), Apr 216 D
Saguaro cactus fruit harvest workshop, Tucson, June 54 D
Sand dune display garden, Living Desert Reserve, Palm Desert, Calif. (gg), Apr 216 D
Sequoia, giant (*Sequoiadendron giganteum*), Yosemite National Park, Dec 232 all
State Register of Big Trees, N.M. (gg), June 215 D
Theodore Payne Foundation, Sun Valley, Calif., appeal for help (gg), Feb 201 S
Toyon (*Heteromeles arbutifolia*), holly-like shrub, Dec 198 all
Trees and Shrubs of the Southwestern Deserts, book review (gg), June 216 D; Sept 166 D
Wild Teas, Coffees & Cordials, book review (gg), Oct 247 N
Wildflower displays, Ariz., information by telephone (gg), Apr 215 D
Wildflower seed mixes for mountain areas (igg), Aug 160a N, D; (hegg), Aug 160a C
Wildflowers, overseeding with (gg), Nov 259 D
Yerba Buena Nursery, Woodside, Calif. (gg), June 216 C

Paving

Basic Masonry Illustrated, a *Sunset* book, June 135 all
Boardwalk between plantings (gg), Nov 261 N
Dichondra, flagstone create tropical-looking courtyard (gg), June 217 S
Dichondra driveway quilt, Oct 249 C, S, D
Front yard remodel has new entry, off-street parking, Apr 109 all
Front yard remodel replaces sloping lawn with sitting area, curbside paving, Apr 110 all
Ground covers with paved walkways (igg), Aug 160 N, D; (hegg), Aug 160 C
Path, exposed aggregate, makes vegetable garden accessible, Mar 194 N
Path of concrete pads gives gradual approach up to house, June 130 all
Walkway from broken concrete, June 126 all

Perennials

Alyssum, sweet, old-timer's growing secrets, Oct 249 C, S, D
Carnation (*Dianthus caryophyllus*), short hybrid, Jan 129 S, D, Feb 204 N; Mar 206 C
Crown of thorns, nonstop bloomer (gg), Sept 165 C, S
Daisy, gloriosa, variations (gg), June 215 all
Delphinium 'Blue Fountains', sturdy without staking, Nov 264 all
Cold-hardy perennials for desert (gg), Oct 246 D
Euryops (*E. pectinatus*), daisy look-alike (gg), Apr 217 C
Gamolepis (*G. chrysanthemoides*) daisy look-alike (gg), Apr 217 C
Garden Color/Annuals and Perennials, a *Sunset* book, Mar 186 all
Gayfeather (*Liatris*), rosy purple spikes, Aug 152 N
Geranium muncher, budworm, Aug 165 C, 166 S
Geraniums, extending bloom (gg), June 216 S
Geraniums, overwintering (gg), Oct 245 N
Geraniums, protected from wind in box (igg), June 235 N, D; (hegg), June 235 C
Hellebore, bear's foot (*Helleborus foetidus*), for dry shade, May 284b S, D
Impatiens 'Blitz', heavy-bloomer for sun, shade (gg), May 257 N
Limonium perezii, purple statice (gg), Aug 149 all
Lion's tail (*Leonotis leonurus*), orange flower tassels, Apr 232a S
Pansies, old-timer's planting secrets, Oct 248 C, S, D
Pansy 'Universal', new hardy variety (gg), Feb 201 N; Oct 245 C, S, D
Plants to attract hummingbirds (gg), Feb 201 C, S, D
Poppies, Iceland, old-timer's secrets, Oct 249 C, S, D
Poppy, Iceland, winter-spring color splash (gg), Oct 247 D
Queen's tears (*Billbergia nutans*), dividing tub-bound plant, Apr 228 N, C, 218 S
Snapdragons, old-timer's planting secrets, Oct 248 C, S, D

Pests, Diseases, Beneficial Insects

Apple maggots (gg), July 161 N
Bees, protecting from insecticides (gg), May 255 C
Budworm, petunia, geranium muncher, Aug 165 C, 166 S
Camellia petal blight (gg), Jan 115 C
Complete Guide to Pest Control, With and Without Chemicals, book review (gg), Mar 173 N, 174 C, 175 D
Cutworms, granulate, dichondra damage (gg), May 257 C, 255 S
Deer, devices to discourage nibbling, May 280 S, D; Sept 184 N
Dogs, cats, keeping out of garden beds with chicken wire (gg), May 257 N
Dutch elm disease, fungicide injections (gg), Apr 217 N
Ferns, staghorn, bug damage (gg), Nov 259 S
Gopher trap, Macabee, May 275 C, S, D; June 252 N
Gypsy moth, May 300 S
Honey locust pod gall midge (gg), Jan 115 S
Insect spray, aerosol, caution (gg), Nov 261 C
Ivy, Algerian (*Hedera canariensis*), overwatering fungus (gg), July 161 D
Jojoba, fungus disease threat (gg), Sept 165 D
Junipers, root rot from overwatering (gg), July 161 C
Mediterranean fruit fly, efforts to eradicate, Mar 204 C, 220 all
Pear fireblight disease, controlling (gg), Mar 173 C, 175 S
Petunias, water mold fungus (gg), July 162 S
Pines, Aleppo, pinewood nematode threat (gg), July 162 D
Raccoons kept from cherry trees with electric cattle fence, June 240 N

Pests, Diseases (contd.)

Red turpentine beetle, pine tree threat, Apr 246 S, D
Scale, brown apricot (gg), June 216 N
Slugs, killing with water-ammonia mix (gg), Apr 215 N
Snail, slug baits (gg), Mar 173 S
Snail, slug trap, inexpensive, Mar 198 N, C; Apr 230 S, D
Snail and slug fence (gg), June 216 N; Oct 246 S
Snails, controlling with garden cleanup, varied diet (gg), Dec 191 C
Spray oils, alternative to poison sprays (gg), June 215 C
Verticillium wilt, olive tree disease (gg), May 256 D
Whitefly weapon search, June 255 D; Aug 157 N

Propagation

Bean seeds, planting depth (gg), June 215 N
Brick mother seed starter, Feb 210 all
Citrus, growing from seed, Jan 120 C
Clivia miniata, how to collect, plant, grow seeds, Feb 220 all
Corn, sweet, hand-pollinating in desert gardens (gg), June 216 D
Corn salad, sowing seeds (igg), Sept 180 N, D; (hegg), Sept 180 C
Cuttings, keeping fresh until getting home (gg), Apr 215 C
Cuttings, starting in inexpensive propagating box (gg), July 162 N
Cuttings rooted in water, care in planting (gg), Dec 191 D
Cycads, starting plants from pups, Feb 82 S, D
Echeveria gibbiflora hybrids, rooting rosettes, Nov 283 S, D
Eggplant, growing from seed (gg), June 215 S
House plants, woody-stemmed, air layering, Mar 190 C
Ivy, English, cuttings, layering, Nov 266 all
Lettuce, crisphead, success with (gg), Nov 261 C
Peas, sprouting for head start (gg), Feb 202 N
Pepper plants, growing in "chili hills" (gg), Apr 216 C
Portulaca grandiflora, from seed, June 231 all
Potatoes, seed, planting (gg), Mar 173 C, S, D
Santolina, from cuttings (gg), Aug 149 D
Seeds, sowing in gel (gg), June 216 N; Sept 166 C
Seed incubator, mini-greenhouse (gg), Apr 217 N
Seed starting, hassle-free (gg), July 162 N
Seed storage, indexing system, Nov 272 all
Seeding trowel (gg), Apr 217 N
Seeds, starting under burlap blanket (gg), Mar 174 D
Shrubs, trees, rooting callused cuttings, June 218 all
Softwood cuttings to mass-produce plants, July 171 N, S, D; Aug 152 C
Soil bricks, starting seed in, Mar 198 D
Tomatoes, planting in soil bags, June 233 all
Wildflower seed mixes (igg), Aug 160a N, D; (hegg) Aug 160a C
Wildflowers, overseeding landscape with (gg), Nov 259 D

Pruning

Apple, pear trees, treatment to reduce suckers after pruning (gg), Feb 201 N
Bird of paradise, giant (*Strelitzia nicolai*), pruning for handsome plant, Aug 152 S
Blackberries (gg), Aug 149 C
Coyote brush, dwarf (*Baccharis pilularis*), cutting back overgrown, Mar 178 all
Dormant pruning, deciduous trees (gg), Nov 259 N, 260 S
Fall pruning, resisting temptation (igg), Oct 266 N, D; (hegg), Oct 266 C
Palms, June 236 C, S, D
Rose planting, pruning demonstrations (gg), Jan 115 C
Roses (gg), Mar 173 N
Trees, lower branches on young trees, problems (gg), Sept 165 D

Regional Gardens

—Canadian
Minter Gardens, Chilliwack, B.C., Oct 64 N
Public gardens, Vancouver, B.C., Aug 64 N

—Desert
Arid Lands Plant Fair, Phoenix (gg), Mar 175 D
Arizona-Sonora Desert Museum, Tucson, annual plant sale, fair (gg), Apr 215 D
Arizona wildflower displays, information by telephone (gg), Apr 215 D
Desert garden study reveals overwatering (gg), Sept 166 D
Hypoallergenic study garden, Tucson Medical Center (gg), June 215 D (gg), Aug 152 D
Mapping rainfall for flood control, Pima County, Ariz. (gg), Mar 173 D
Native plant classes, evening, weekend, Palm Desert, Calif. (gg), Feb 202 D
Native Plant Society of New Mexico, new chapter (gg), Sept 165 D
New Mexico Registry of Historic Landscapes (gg), July 162 D
Sand dune display garden, Living Desert Reserve, Palm Desert, Calif. (gg), Apr 216 D
Southwestern Traditional Conservancy Garden, Tucson Botanical Gardens (gg), May 255 D
The Gardener's Year, desert-oriented calendar (gg), Oct 245 D
Weeds and Things—A Guide to Allergens in Southern Arizona, Aug 152 D

—Intermountain and Rocky Mountain
Colorado Natural Heritage Inventory (hegg), July 175 C; (igg), July 175 D
Denver Botanic Gardens, new additions (igg), June 234 N, D; (hegg), June 234 C
Intermountain Garden Guide, explanation (igg), Apr 238 N, D; (hegg), Apr 238 C
Mild-winter area plants growing in Salt Lake Basin, Mar 202 C
Plant sale, State Arboretum of Utah (hegg), May 278 C; (igg), May 278 D
Salt Lake's pioneer community garden (hegg), July 175 C; (igg), July 175 D
Santa Fe Neighborhood Garden (igg), Aug 160a D

—Northern California
Botanic gardens, spring walks, Mar 3 C, 48 S, D
Farallones Institute gardening workshops, Occidental, Calif. (gg), Mar 174 C
Ground cover plantings, Cal State Fresno Ornamental Horticulture Dept. (gg), Oct 246 C
Plant sales, Strybing Arboetum, San Francisco (gg), Sept 165 C
Water Conserving Demonstration Garden, Palo Alto (gg), Oct 247 C

—Northwest
Central Oregon gardening help, pamphlets (igg), July 175 N
Gardening Guide and Journal for the Willamette Valley, garden calendar (gg), Feb 201 N
Japanese Garden, Seattle, new teahouse (gg), June 215 N
Mail-order mart, Nichols Garden Nursery, Albany, Ore., Mar 193 S, D; Dec 210 C
Oregon High Desert Museum, near Bend, donations needed (igg), May 278 N
Rhododendrons, three Northwest public gardens (gg), Apr 216 N
Vandalism Limited Concern group, Seattle (gg), Jan 115 N

—Southern California
Annual Plant and Garden Day, Los Angeles Zoo, Apr 239 S
Arboretum Foundation-*Sunset Magazine* Demonstration Home Gardens, Arcadia, Nov 304 all
Community Garden Fair and Great Zucchini Cook-Off, Long Beach, Aug 6 S
Community gardens, Los Angeles County (gg), Mar 173 S

Regional Gardens (contd.)
—Southern California (contd.)
Conejo Valley Arboretum and Botanic Gardens, Thousand Oaks, Nov 46 S, D
Jurupa Mountains Cultural Center, Riverside, gardening help (gg), Nov 259 S
Mesa Project, Santa Barbara, energy, resource conservation center, Sept 180 S; Dec 208 N
Native plant gardens, So. Calif., visiting (gg), Apr 216 S
Plant sale, Poly Royal Days, San Luis Obispo, Apr 240 C, 238 S
Santa Barbara Botanic Gardens, remodeled sales area (gg), Aug 150 S
Southern California Horticultural Institute, new meeting place (gg), Sept 166 S
Southern California's rich gardening heritage, Nov 304 all
Theodore Payne Foundation, Sun Valley Appeal for help following fire (gg), Feb 201 S
Plant sale, Apr 239 S
UCLA Extension gardening, horticulture certificate program (gg), Mar 174 S
Ventura County Farm Trails, produce map-guide (gg), June 215 S

Retail Plant Sources
Alpine plants, pots, Mar 182 N
Annuals, eight star performers, seed, May 98 all
Arizona-Sonora Desert Museum, Tucson, annual plant sale, fair (gg), Apr 215 D
Avocados, Santa Clara County, Calif., Nov 302 C
Bare-root fruit trees, berries, catalog keyed to climate zones (gg), Jan 116 N, 115 C
Begonia serratipetala (gg), July 161 S
Begonias, tuberous, California specialists, June 226 all
Bulb sale catalog, University of Washington Arboretum (gg), Aug 149 N
Camellias, early, mail-order (gg), Nov 259 N
Carnation (*Dianthus caryophyllus*), seed, Jan 129 S, D; Feb 204 N; Mar 206 C
Ceanothus 'Wheeler Canyon' (gg), Oct 246 S
Cherry 'Starkrimson', mail-order source (igg), June 234 N, D; (hegg), June 234 C
Chrysanthemums, tri-color, seed (gg), Feb 201 S
Coleus for hanging baskets, seed catalogs, June 173 all
Combined Rose List, list review (gg), Dec 192 N
Corn, sweet, 'Butterfruit', seed (gg), Apr 215 N
Corn salad, seeds by mail (igg), Sept 180 N, D; (hegg), Sept 180 C
Crabappies, flowering, scarce varieties, Oct 252 all
Cucumber seed, all-female flowers (gg), May 255 N, D, 257 C
Currant, golden (*Ribes aureum*), May 268 all
Dogwood, evergreen (*Cornus capitata*), mail-order, May 272 N
Eucalyptus for fuelwood planting, seedlings, May 286 C, S, D
Eucalyptus seed sources, Sept 190 S; Nov 268 C
Eucalyptus seedling source (gg), Aug 149 C; Oct 246 S
Euphorbias, where to buy, Feb 209 all
Exotic plants, San Fernando Valley nurseries, Oct 264a S, D
Ferns, dwarf five-finger, mail-order nurseries, Mar 202 N
Flowers, short-season varieties, seed (igg), June 235 N, D; (hegg), June 235 C
Fruit trees, New York State Fruit Testing Cooperative Assn. (gg), Dec 191 N
Fuchsia nurseries, specialists' list corrections (gg), Aug 149 S
Fuchsia nurseries along Pacific Coast, June 222 all
Fuchsia procumbens sources (gg), Feb 201 C
Garlic, buying in grocery store (gg), Nov 259 C
Godetia (*Clarkia amoena*), mail-order sources (gg), Oct 246 C
Greens with bite, seed, Sept 67 all
Honeyloupe seed (gg), June 216 C, 215 S
Iris, Pacific Coast, rhizome, seed sources, Oct 262 all

Retail Plant Sources (contd.)
Lewisia cotyledon, seed, June 242 C; Sept 173 N
Lily-of-the-Nile (*Agapanthus*), frost-tolerant hybrids (gg), Apr 215 N
Lily seeds (gg), Jan 115 N
Locating plants you want (gg), Feb 201 N
Macadamia trees, Mar 197 S
Mail-order mart, Nichols Garden Nursery, Albany, Ore., Mar 193 S, D; Dec 210 C
Mail-order nursery shopping, Nov 116 all
Melons for Northwest, seed, May 289 N
Native plants, Yerba Buena Nursery, Woodside, Calif. (gg), June 216 C
Nursery bargains, shopping for (gg), Nov 259 C, 261 S
Olive 'Swan Hill', fruitless variety (gg), May 255 C; July 161 D
Onions, Egyptian, multipliers (gg), Sept 166 C
Orchid shopping, So. Calif., June 234 S
Pea, scurf (*Psoralea pinnata*), Cal Poly plant sale, San Luis Obispo, Apr 240 C, 238 S
Peas, new varieties, seed (gg), Oct 245 S
Plant sale, California Polytechnic State University, San Luis Obispo, Apr 240 C, 238 S
Plant sale, Los Angeles Zoo, Apr 239 S
Plant sales, Oct 260 C, S, D
Plant sale, State Arboretum of Utah (hegg), May 278 C; (igg), May 278 D
Plant sale, Theodore Payne Foundation, Sun Valley, Calif., Apr 239 S
Plant sales, Strybing Arboretum, San Francisco (gg), Sept 165 C
Poppies, Shirley, seed (gg), Feb 201 S
Potatoes, mail-order sources (gg), Mar 173 C, S, D
Primrose, Cape (*Streptocarpus*), Lovely Nymphs strain seed (gg), July 161 N
Radish 'Munchen Bier', seed (gg), Feb 201 S
Santa Barbara Botanic Garden, remodeled sales area (gg), Aug 150 S
Seed, mail-order, Lockhart Seeds, Stockton, Calif. (gg), Oct 245 C
Seed catalogs, British, Dec 210 N
Seed catalogs, mail-order, Jan 121 N
Seed exchange program, California Horticultural Society (gg), Dec 191 C
Sempervivums, mail-order sources (gg), Aug 149 N
Squash 'Kuta Hybrid', seed (gg), Apr 215 N, 215 S
Starfish flower (*Stapelia gigantea*) (gg), Mar 173 N
Stone plants, seeds, mature plants, Feb 204 S, D
Strawberries, alpine (*Fragaria vesca*) by mail (gg), Jan 115 C
Sunflower 'Sungold', seed (gg), Apr 215 C, D, 217 S
Tabebuias, retail growers, Apr 93 S, D
Tomato varieties for short growing season areas, seed (igg), Apr 238 N, D; (hegg), Apr 238 C
Tomatoes, curly top virus resistant (gg), Apr 217 D
Trees, bare-root shade, benefit plant sale, Reno (igg), Apr 239 N, D; (hegg), Apr 239 C
Trees, bare-root, unusual, Dave Wilson Nursery, near Fresno, Calif. (gg), Dec 192 D
Vegetable seed company, new, So. Calif. (gg), June 216 S
Vegetables, new 1981 varieties, seed (gg), Apr 215 S
Vegetables, short-season varieties, seed (igg), June 235 N, D; (hegg), June 235 C
Walnut 'Ambassador' (igg), May 279 N, D; (hegg), May 279 C
Water lily 'JoAnn' (gg), May 255 S
Zoysia grass 'Jade' sod (gg), June 216 S

Shrubs
Alyogyne huegelii, blue hibiscus (gg), May 256 C
Azalea collar for controlled soil environment, water basin (gg), Apr 215 S
Azalea trained on trellis (gg), Jan 115 C, S
Bamboo, heavenly (*Nandina domestica*), for dry shade, May 284b S, D

Shrubs (contd.)
Bamboo, Japan, Society (gg), Mar 174 C
Bamboo planting, VanDusen Botanical Gardens, Vancouver, B.C., Aug 152 N
Bare-root plants, reasons for planting (gg), Jan 116 S
Bird of paradise (*Caesalpinia*), two varieties for summer color (gg), Mar 174 D
Brunfelsia, royal purple (*B. pauciflora* 'Macrantha'), color show (gg), May 255 C, S, D
Camellia hedge (gg), Nov 261 S
Camellia petal blight (gg), Jan 115 C
Camellia shows, Calif., Feb 235 C, 229 S
Camellias, early, for November color (gg), Nov 259 N
Ceanothus 'Blue Jeans', makes hedge (gg), June 217 C, S
Cocculus laurifolius, growing as espalier or small tree (gg), June 217 D
Color, fall, champion producers (igg), Sept 181 N, D; (hegg), Sept 181 C
Crown of thorns, nonstop bloomer (gg), Sept 165 C, S
Cuttings, callused, rooting, June 218 all
Dogwood, evergreen (*Cornus capitata*), May 272 N; July 182 C
Escallonias, choices for Northwest gardens, July 178 N
Escallonias, wind, sun, drought resistant, July 174 S
Evergreens, broad-leafed, to plant beneath deciduous trees (gg), Nov 260 N
Flame bush, Brazilian (*Calliandra tweedii*), for mild So. Calif., July 178 S
Fuchsias
  Fuchsia Test Gardens project (gg), June 217 C, 215 S
  Hanging baskets, training to cascade downward (gg), Apr 215 C
  Overwintering (gg), Oct 245 N
  Nurseries, specialists' list corrections (gg), Aug 149 S
  Nurseries along Pacific Coast, June 222 all
  Pinching for bushier plants, Apr 226 all
  Testing, participating (gg), Sept 166 N
Grevillea, handsome hummingbird attractor (gg), Feb 201 C, S, D
Hawthorn, India (*Raphiolepis indica*) 'Charisma', 'Spring Rapture' (gg), Oct 245 S
Hedge, how to plant, May 302 N
Hibiscus, pruning, planting, new varieties (gg), May 255 S
Hollies, blue-tinged varieties, Dec 196 N, C
Junipers, varieties least affected by root rot diseases (gg), July 161 C
Lantanas, tree, Vancouver, B.C., public gardens, Aug 152 N
Laurustinus (*Viburnum tinus*), well-behaved screen planting (gg), Sept 166 N
Lavender, dentate (*Lavandula dentata*), July 166 all
Lavender, Spanish (*Lavandula stoechas*), July 166 all
Lavenders, English, July 166 all
Lilacs, coaxing into bloom (gg), Sept 167 S
Loropetalum chinense, good-mannered plant, Sept 182 S, D
Myrtle, crape, selecting while in bloom (gg), Sept 167 C
Nandinas, size variety, Oct 268 S, D
Overgrown shrubs, transforming into small trees (gg), Apr 215 C
Pea, scurf (*Psoralea pinnata*), source for rare plant, Apr 240 C, 238 S
Pear, evergreen (*Pyrus kawakamii*), espaliered on wall, Oct 92 C, S
Pink powder puff (*Calliandra haematocephala*) for mild So. Calif., July 178 S
Plum, Natal (*Carissa grandiflora*), special care for desert gardens (gg), Nov 259 D
Plumbago, Cape (*P. auriculata*), grown as standard tree, Aug 152 N
Poinsettias, how to buy (gg), Dec 192 N
Pyracantha 'Navaho', mounding form (gg), Nov 259 C, 261 D

Shrubs (contd.)
Pyracantha 'Teton', upright growth habit (gg), Nov 259 C, 261 D
Quince, flowering, espaliering, Jan 130 N
Rhododendrons
American Rhododendron Hybrids, book review (gg), May 255 N
Newer, classified by flower color, size, Apr 232 N, C
Notable new varieties, Apr 93 N, C
Pinching for multiple growth buds, Apr 230 N, C
Public gardens, three Northwest (gg), Apr 216 N
Rhododendron metternichii yakusimanum, outstanding species, Mar 193 N, C
Rhododendrons in America, book review (gg), Nov 260 N
Viewing, San Francisco Bay Area, May 280 N, C
Watering care to prevent root rot (gg), Aug 149 C
Rockrose (*Cistus*), defies hardships, blooms beautifully, Sept 168 C, S, D
Rosemary, upright (*Rosmarinus officinalis forrestii* or *R.o.* 'Lockwood de Forest'), Aug 161 N, 156d C, S, D
Roses
All-America Rose Selections, how winners fared in desert garden (gg), Jan 115 D
Bare-root, starting in plastic bags, Jan 120 D
Bubblers deliver water to each plant, Aug 156a C
Choosing good plants, guidelines, Jan 125 N
Climbers for desert gardens, 'Louisiana', 'Paradise' (gg), Feb 201 D
Combined Rose List, (gg), Dec 192 N
Cutting for arrangements, July 176 N; Aug 156a S, D
Fall rose show, Fountain Square, Sacramento (gg), Oct 245 C
Lady Banks, for desert (gg), Jan 115 D
New varieties, 1981, Jan 128 N, 125 D; Feb 229 C, 230 S
Planting and pruning demonstrations (gg), Jan 115 C
Portfolio of Rose Hips, A, portfolio, Aug 154 all
Pruning (gg), Mar 173 N
Roses for the Home, booklet review (gg), Mar 174 N
Beauties of the Rose, book review, Dec 206 all
Complete Book of Roses, book review, Dec 206 all
Varieties to complement winter-and-spring-blooming annuals, Oct 249 C, S, D
Santolina, easy to grow from cuttings (gg), Aug 149 D
Shrubs to attract hummingbirds (gg), Feb 201 S
Trees and Shrubs for Western Gardens, reference book (gg), Apr 215 N

Soils
Caliche, coping with (gg), May 256 D
Fireplace ashes, avoiding use in desert gardens (gg), Mar 174 D
Lightweight planting mix in paper-pulp pots makes large pots easy to move (gg), May 255 N; July 161 C
Planting mixture, composted alder bark, horse manure, Oct 260 N
Soil amendments, purchasing from topsoil supplier (gg), Oct 245 N
Soil penetrant for easier fall planting (gg), Oct 245 C

Stakes, Supports
Berry trellises, three-level (gg), Dec 192 C
Pea, bean supports, eight structures, Mar 90 all
Support structures, idea collecting, Vancouver, B.C., public gardens, Aug 152 N
Trellis, inexpensive, PVC pipe (gg), Sept 165 C, S
Vegetables grown on trellises in city-lot garden, May 258 all

Succulents
Agave attenuata, Senecio mandraliscae, green-and-blue planting duo (gg), Apr 215 S
Agaves, four small species, Mar 202 S, D
Donkey tail (*Sedum morganianum*) (gg), May 257 S
Echeveria gibbiflora hybrids, spectacular giants, Nov 280 S, D
Euphorbias, vegetable camels, Feb 208 all
Haworthia fasciata, dividing, Nov 274 all
Jade plant, getting to bloom (gg), Dec 191 D
Jade plants, unkillable gifts, Dec 80 all
Sempervivums, spreading plants grow anywhere (gg), Aug 149 N
Stone plants, starting collection, Feb 204 S, D

Tools
Ax, Pulaski, for removing limbs, chopping roots, Apr 232a D; May 300 N
Bonsai tools, ordering by mail (gg), Apr 216 S
Clogs, Japanese wooden, keep feet dry (gg), Sept 167 N
Garden cart from old rotary lawn mower (gg), Apr 217 S
Gopher traps, Macabee, May 275 C, S, D; June 252 N
Hoes, one-hand, for weeding, cultivating small areas, Feb 213 N, C, D
Hose repairs, Apr 220 all
Ladder, combination, Apr 222 all
Ladders, types, Jan 54 all
Leaf scooper for garden pools (gg), May 256 C, 257 D
Mini-cultivator from table fork (gg), Aug 149 S
Pruner, ratchet (gg), Mar 173 N
Rakes, fan-shaped, choices, May 290 N, S, D
Seeding trowel (gg), Apr 217 N
Snail and slug fence (gg), Oct 246 S
Soil pot press, Mar 198 D
Spade, trenching (gg), Jan 116 N
Sprayer, pump-up, replacement parts (gg), June 216 C
Tiller with tines that rotate in opposite directions (gg), June 217 N
Wastebasket, garden (gg), Oct 247 C
Water timer, water-powered (gg), Oct 246 C
Watering can, long-nose (gg), June 215 N
"Weasel" weeder (gg), Dec 192 D

Training Plant Growth
Azalea trained on trellis (gg), Jan 115 C, S
Bonsai tools, ordering by mail (gg), Apr 216 S
Boysenberries, thornless, double as ornamentals (gg), Jan 116 C
Cocculus laurifolius, growing as espalier (gg), June 217 D
Fuchsias in hanging baskets, training to cascade downward (gg), Apr 215 C
Hibiscus, pruning (gg), May 255 S
Juniperus chinensis procumbens 'Nana', training to sprawl or stand, Oct 271 N; Nov 278 S
Pear, evergreen (*Pyrus kawakamii*), espaliered on wall, Oct 92 C, S
Pink powder puff (*Calliandra haematocephala*), espalier for mild So. Calif., July 178 S
Quince, flowering, espaliering, Jan 130 N
Shrubs, overgrown, transforming into small trees (gg), Apr 215 C

Trees
Banyan, weeping Chinese (*Ficus benjamina*), variegated cascading (gg), Dec 192 S
Bare-root, unusual, Dave Wilson Nursery, near Fresno, Calif. (gg), Dec 192 D
Bare-root bargains, large deciduous shade trees (igg), Apr 239 N, D; (hegg), Apr 239 C
Bare-root plants, reasons for planting (gg), Jan 116 S
Bare-root shade tree benefit plant sale, Reno (igg), Apr 239 N, D; (hegg), Apr 239 C
Birch 'Heritage' (*Betula nigra* 'Heritage'), May 272 C, S, D

Trees (contd.)
Christmas trees, fresh-cut, keeping fresh as possible, Dec 194 all
Christmas trees, living, donating to L.A. park, Dec 196 S, D
Christmas trees, living, tree-light damage (gg), Dec 191 N, C
Color, fall, champion producers (igg), Sept 181 N, D; (hegg), Sept 181 C
Crabapples, flowering, choosing, planting, Oct 250 all
Cuttings, callused, rooting, June 218 all
Cypress, Leyland (*Cupressocyparis leylandii*), fast growth, Dec 200 N
Dogwood, evergreen (*Cornus capitata*), May 272 N; July 182 C
Elms, fungicide injections for Dutch elm disease (gg), Apr 217 N
Eucalyptus for fuelwood, planting, where to buy, May 286 C, S, D
Eucalyptus seed sources, Sept 190 S; Nov 268 C
Eucalyptus seedling source (gg), Aug 149 C; Oct 246 S
Ficus, showing off exposed root system, two methods, Dec 216a C, 217 S, D
Firewood, best trees for growing your own, Feb 214 all
Floss silk tree (*Chorisia*), unusual, showy tree, Sept 187 C
Hawthorn, Carriere (*Crataegus lavallei*), colorful winter berries (gg), Jan 116 C
Hawthorns pruned to retain house's privacy (gg), Mar 174 N
Jujube, Chinese (*Zizyphus jujuba*), ideal desert trees (gg), Jan 115 D
Lilly pilly tree (*Acmena smithii*), showy berries (gg), Jan 115 S
Locust, honey (*Gleditsia triacanthos*) pest, pod gall midge (gg), Jan 115 S
Locust, honey (*Gleditsia triacanthos*), top-performing shade tree (igg), June 234 N, D; (hegg), June 234 C
Measuring height, girth (gg), Jan 115 N
New Mexico's State Register of Big Trees (gg), June 215 D
Olive 'Swan Hill', fruitless variety (gg), May 255 C; July 161 D
Patio tree, watering with deep-root feeder (gg), Sept 165 D
Pear, evergreen (*Pyrus kawakamii*), espaliered on wall, Oct 92 C, S
Pine, Aleppo, pinewood nematode threat (gg), July 162 D
Pine threat, red turpentine beetle, Apr 246 S, D
Pruning, dormant, deciduous trees (gg), Nov 259 N
Pruning lower branches on young trees, problems (gg), Sept 165 D
Purple orchid tree (*Bauhinia variegata*) (gg), Apr 216 S
Removing lower branches may stunt growth (igg), Aug 160 N, D; (hegg), Aug 160 C
Sumac, African (*Rhus lancea*), desert-loving tree (gg), Oct 245 D
Tabebuias, colorful but scarce trees, Apr 92 S, D
Trees and Shrubs for Western Gardens, picture reference book (gg), Apr 215 N

Tropicals and Subtropicals
Bird of paradise, giant (*Strelitzia nicolai*), pruning for handsome plant, Aug 152 S
Cycads, growing indoors, outdoors, Feb 82 S, D
Entrance hall garden of tropical plants, June 118 C, S, D
Exotic plants, San Fernando Valley nurseries, Oct 264a S, D
Orchid shopping, So. Calif., June 234 S
Orchids, cymbidium, fertilizing (gg), July 161 S
Palms, date, 'Deglet Noor', Death Valley, Jan 140 all
Palms, ten top varieties for home gardens, June 236 C, S, D
Palms, transplanting (gg), June 216 S
Subtropical front entry garden (gg), July 161 all

Vegetables

Artichoke success in Phoenix garden (gg), Feb 202 D
Artichokes, perennial vegetable (gg), Mar 173 N
Arugula, wild green for salads, Feb 206 all
Asparagus, perennial vegetable (gg), Mar 174 N
Bean seed, planting depth (gg), June 215 N
Beans, eight support structures, Mar 90 all
Beans, scarlet runner, like fertile soil (gg), Feb 201 D
Beans, scarlet runner, make leafy wall across second-story deck, Mar 190 S, D; Apr 246 N; June 244 C
Broccoli, rapa leaf, Sept 68 all
Bolting, minimizing (gg), Oct 245 D
Cauliflower, keeping heads white (gg), Jan 115 S, D
Celery growing tips (gg), Mar 175 C; (igg), May 278 N, D; (hegg), May 278 C
Chicory, small-rooted, Sept 68 all
Chives, garlic, brown-bagging to save seeds (igg), Aug 160a N, D; (hegg), Aug 160a C
Cole crops, growing tips, Mar 182 C, S, D
Comfrey, no longer thought safe for animals or people (gg), Mar 174 N
Community gardens, Los Angeles County (gg), Mar 173 S
Corn, sweet, 'Butterfruit', new variety for Northwest (gg), Apr 215 N
Corn, sweet, growing in desert gardens (gg), June 216 D
Corn salad, wild salad green, Feb 206 all
Corn salad, winter salad greens (igg), Sept 180 N, D; (hegg), Sept 180 C
Cucumbers, all-female flowers (gg), May 255 N, D, 257 C
Dandelion, wild green for salads, Feb 207 all
Eggplant, growing from seed (gg), June 215 S
Endive 'Broad-leafed Batavian', Sept 68 all
Fall-started garden feeds family all winter (gg), Sept 167 D
Fall-winter vegetable plot, west of Cascades, Aug 72 N
Garlic, buying cloves in grocery store, planting (gg), Nov 259 C
Garlic, fall planting (gg), Oct 246 N
Greens, wild, for salads, Feb 206 all
Greens with bite, Sept 66 all
Harvest time care (gg), Sept 165 N
Horseradish, perennial vegetable (gg), Mar 174 N
Intensive gardening in subsurface greenhouse, May 294 D
Intensive growing system ideas for modular raised beds, July 64 all
Kohlrabi, planting (gg), Nov 259 S
Lettuce, crisphead, success with (gg), Nov 261 C
Lettuce transplant six-packs, gaining additional seedlings (gg), Mar 175 N
Mustard 'Florida Broadleaf', 'Southern Giant', Sept 68 all
Mustard spinach, Sept 68 all
Neighborhood Garden, Santa Fe (igg), Aug 160a D
New 1981 varieties (gg), Apr 215 S
Onions, Egyptian, multipliers (gg), Sept 166 C
Parking strip vegetable garden, July 183 N, 182 S, D
Parsnip, growing in drain pipe, Mar 188 all
Peas, eight support structures, Mar 90 all
Peas, new varieties (gg), Oct 245 S
Peas, sprouting for head start (gg), Feb 202 N
Pepper 'Gypsy', new variety for Northwest (gg), Apr 215 N
Pepper 'Gypsy', 1981 All-America Selection (gg), Jan 116 D; Feb 202 C, 202 S
Pepper plants, growing in "chili hills" (gg), Apr 216 C
Planter, side-yard, grows food in small space, Mar 176 all
Planting annual flowers among vegetables (gg), Mar 173 S
Potatoes, choices for Northwest gardens, Mar 211 N
Potatoes, growing your own (gg), Mar 173 C, S, D
Pumpkins, growing best-ever, May 262 all

Vegetables (contd.)

Radish 'Munchen Bier', edible roots and seed pods (gg), Feb 201 S
Rhubarb, perennial vegetable (gg), Mar 174 N
Roquette, Sept 68 all
Rutabagas, fall-winter vegetables (gg), Oct 247 S
Salsify, wild salad green, Feb 207 all
Seed company, new, So. Calif. (gg), June 216 S
Seeds, starting under burlap blanket (gg), Mar 174 D
Short-growing season varieties, seed sources (igg), June 235 N, D; (hegg), June 235 C
Solar food factory in cool-summer area, June 248 N
Squash 'Kuta', for Northwest (gg), Apr 215 N
Stalk disposal, corn, sunflower (gg), Oct 245 N
Streetside intensive vegetable garden, award-winning, Apr 234 all
Surplus, selling at farmer's markets, donating to food banks (gg), Aug 149 N
Tomatoes
  Curly top virus resistant (gg), Apr 217 D
  Growing in cages for head start (gg), May 256 N
  Growing in cool, short growing seasons, June 238 N
  Helping crop along (gg), Aug 150 N
  Planting in soil bags, June 233 all
  'Quick Pick', competition for 'Early Girl' (gg), June 215 N
  Saving seed from your own (gg), Oct 247 N
  12 favorites for cool-weather areas, May 248 N
  Varieties for short-growing-season areas (igg), Apr 238 N, D; (hegg) Apr 238 C
Trellis crops for city-lot garden, May 258 all
Turnip, 'Seven Top', 'Shogoin', Sept 68 all
Turnips, easy-to-grow fall-winter vegetables (gg), Oct 247 S
Vegetable, fruit garden makes multiple use of space on small lot, Jan 118 N, C, S
Vegetable garden accessible by exposed aggregate path, Mar 194 N
Vegetable garden mapping, Jan 120 N
Vegetable-growing system, high-yield, low-maintenance (gg), July 164 all
Vegetable shade house (gg), July 161 D
Ventura County Farm Trails, produce map-guide (gg), June 215 S
Your Independence Garden for the '80's, book review (gg), Feb 201 C

Vines

American Ivy Society, So. Calif. chapter (gg), Sept 165 S
Fast-growing, lightweight vines for PVC pipe arcade, Apr 219 N, 232d C, S, D
Ivy, English (*Hedera helix*), fancy-leafed varieties, Nov 266 all
Luffa "sponges" (*Luffa aegyptiaca*) (gg), May 257 D
Plumbago, Cape (*P. auriculata*), grown as standard tree, Aug 152 N
Potato vine (*Solanum jasminoides*), blooming rapid-grower, Dec 202 all
Trellis, inexpensive, PVC pipe (gg), Sept 165 C, S
Trumpet creeper (*Campsis radicans*), quick (igg), May 278 N, D; (hegg), May 278 C
Wisteria trellis, dense bank planting frame entry to house, Apr 228 S, D; Nov 282 N

Water Plants, Waterfalls, and Pools

Fish pond, freeform, for koi, Sept 182 N, C; Nov 136d S, D
Fish pond, two-level, fills most of backyard, Sept 174 S, D
Garden pool leaf scooper (gg), May 256 C, 257 D
Koi pond, waterfall in slope garden, Apr 242 N, 232b S, D
Pond, waterfall, and stream in woodsy back yard garden, Mar 206 S, D
Water lily 'JoAnn', new lily (gg), May 255 S

Watering

"Captured Rainfall: Small-scale Water Supply Systems", booklet review (gg), Nov 261 C, 260 D
Container plants, reducing summer watering chores (gg), June 215 D
Container plants, watering, feeding in dunk tub (gg), Aug 149 C
Desert garden study reveals overwatering (gg), Sept 166 D
Drip emitters refill birdbaths (gg), Aug 149 D
Drip irrigation equipment, installation, maintenance, May 117 all
Drip system waters everything except lawns, June 90 all
Drip-watering research, June 264 all
Drip watering systems, microtubing anchors (gg), Sept 167 C
Drought gardening articles (gg), Mar 173 C
Foggers turn garden into cool party place, Sept 76 N, C
40 Ways to Save Water in Your Yard and Garden, booklet review (gg), May 256 S
Greenhouse pot watering, homemade hose attachment (gg), Aug 150 N
Hanging baskets, watering guide (gg), Mar 174 S
Hose irrigation, breaking force of water (gg), May 256 N
House plants, two basic rules (gg), Jan 115 S
House plants, winter (gg), Dec 191 N
Indoor plants, summer shower (gg), June 215 C
Landscaping for Water Conservation in a Semi-Arid Environment, book review (hegg), Aug 160a C
Mesa Project, Santa Barbara, energy resource conservation ideas, Sept 180 S; Dec 208 N
Misting system for mist-loving plants, July 171 C
Recycled water, cautions for use on plants (gg), Apr 216 D
Rhododendrons, watering care to prevent root rot (gg), Aug 149 C
Roses, bubblers for each plant, Aug 156a C
Timer, water-powered (gg), Oct 246 C
Tree, patio, watering with deep-root feeder (gg), Sept 165 D
Water-conservation garden, Los Angeles (gg), Sept 166 S
Water Conserving Demonstration garden, Palo Alto, Calif. (gg), Oct 247 C
Watering can, long-nose (gg), June 215 N

Weeds and Weed Killers

Directory of Herbicides for Use in the Home Garden, book review (gg), Aug 150 C, S
Quack grass, controlling (gg), May 255 N
Weeds and Things—A Guide to Allergens in Southern Arizona, booklet review, Aug 152 D; (gg), June 215 D

Wildlife in the Garden

Aviary has graceful arches to blend with landscaping, Aug 160 S; Nov 277 D; Dec 212 N
Birdbaths, using drip emitters to refill (gg), Aug 149 D
Bird-feeding platform, cat-safe, Sept 111 all
Birds of Southern California: Status and Distribution, book review, Nov 70 S, D
Deer, devices to discourage nibbling, May 280 S, D; Sept 184 N
Hummingbird feeding formula (gg), Feb 201 D
Hummingbirds, plants to attract (gg), Feb 201 C, S, D
Hummingbirds, providing nest-building material (gg), Aug 150 D
Raccoons kept from cherry trees with electric cattle fence, June 240 N

PROTECT YOUR TREASURY OF IDEAS

Two good ways to save your copies of *Sunset*
choose the one that fits your needs...

Convenient binders and magazine files provide the practical answer for safe-keeping of your current and back issues. Whichever storage system you choose, your *Sunsets* will become even more valuable to you. Copies are kept together neatly and attractively, protected against damage and ready for use.

MAGAZINE FILES—our most popular and economical way of making past issues more useful. Magazine files assemble in seconds and last for years. Each sturdy file is made of corrugated cardboard and holds six issues.

When ordering your magazine files, please specify the number of pairs desired: *$3.00 for each pair.*

INDEXES are available for each of the past ten years. Please specify the years of indexes desired: *$2.00 each.*

BINDERS—covered in dark green leatherette and imprinted with the year you specify, *Sunset* binders keep your copies bound for protection but open flat for easy reference. They hold 12 issues and make a handsome addition to your bookshelf.

Orders for binders should specify the number of single units desired (12 issues per binder) and the years you wish imprinted. Imprinting available for each of the past ten years plus current and next year: *$8.00 each.*

Please add 6% sales tax on California orders.

Sunset

MAGAZINE
WILLOW & MIDDLEFIELD ROADS
MENLO PARK, CA 94025
Attn: Binder and Index

Please show your ZIP Code to speed delivery.

C 20